Weather: Frost Overnight, Sunny
Details on Page 5

Victoria Daily Times

The Home Paper
TELEPHONE B3131
NIGHT
Circulation (to 8 p.m.) --- B3131
Classified (to 8 p.m.) --- B3131
Night Editor (to 11 p.m.) B3135

VOL. 121, No. 54 ** VICTORIA, B.C., THURSDAY, MARCH 4, 1954—24 PAGES PRICE: 5 CENTS SATURDAY, 10 CENTS

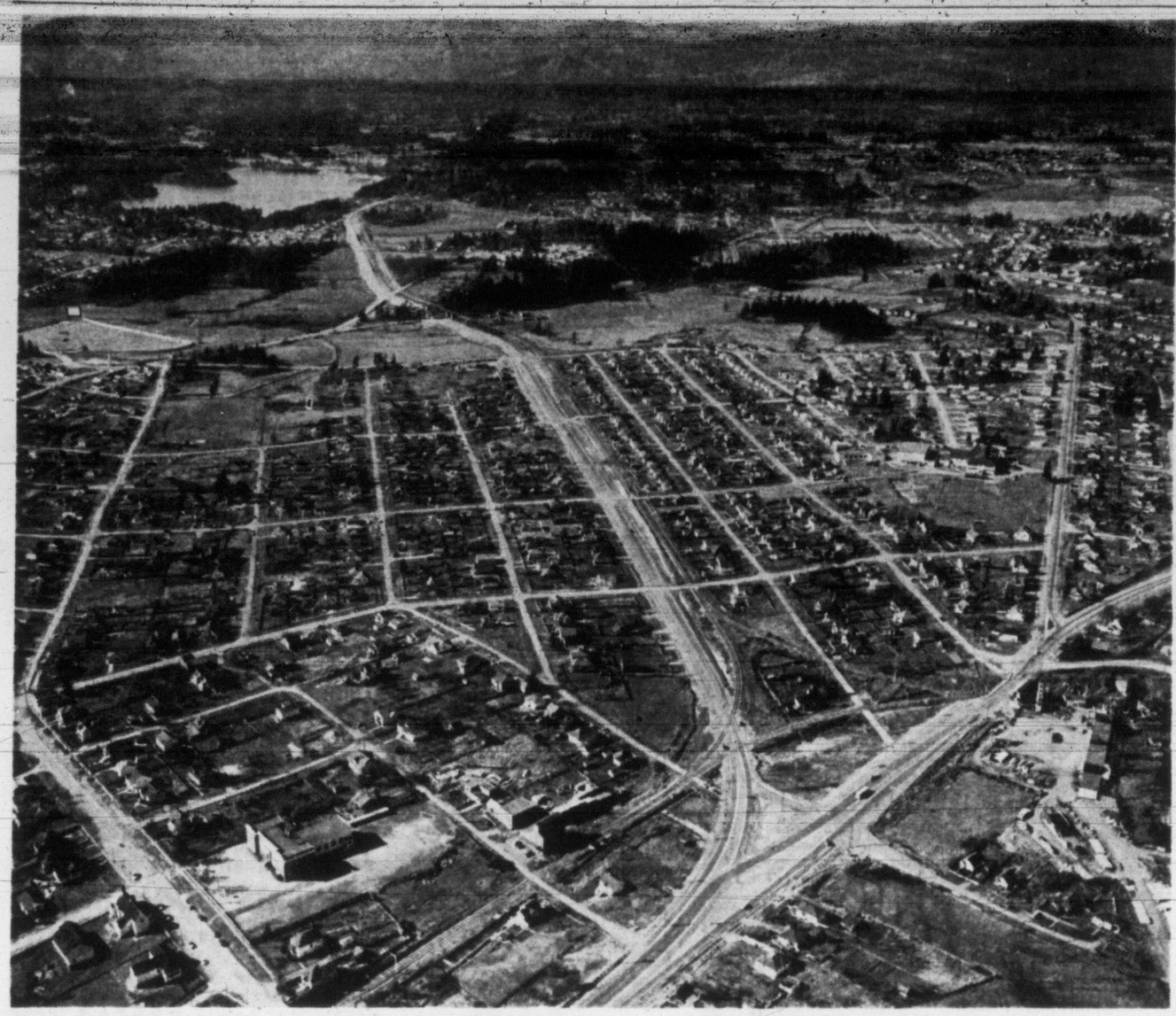

Work Starts on Upper Section of New Highway Outlet

Spectacular aerial view shows new highway outlet to up-Island points, the clear "ribbon" of road being the first section, now completed. Work on the $1,000,000 second section has been resumed by Emil Andersen Co., and workmen have already cleared the right-of-way. Rock blasting near Thetis Lake will commence soon. Section involved is a six-mile stretch (near top of picture) between Burnside and Goldstream, and includes widening "suicide corner." (Times photo by Bill Halkett.)

Business Tax Hinted for School Costs

Mayor Will Place Budget 'Before the Government'

Increasing school costs may force the city of Victoria to introduce a business tax, Mayor Claude Harrison warned Wednesday night.

The mayor, Ald. Frank Mulliner and city manager Cecil Wyatt attended a special school board meeting to see if the board's 1954 budget might be trimmed.

The board said no, and Mayor Harrison left the meeting saying he would "take the matter to the government."

He is to make a formal report to City Council this afternoon.

Prompted by Mayor Harrison throughout the meeting to render suggestions for a cut in estimates, the board repeatedly referred to the standard of education demanded by the public and termed it "a costly process."

The only item which could be cut from the budget, said Trustee W. H. Golby, is a $6,000 allocation for assessment of school properties.

Trustee Austin Curtis, however, felt that an appraisal "may be an economic step." He said the work had been put off year after year.

14,000 Students By 1959

Board chairman Walter Jeune said the school population is increasing at the rate of 1,000 per year and that by 1959 the student population of Greater Victoria will be in excess of 14,000.

"Our teachers' salaries," the chairman continued, "are quite a deal lower than they are in many districts."

He said that with the prevailing scarcity of teachers, Victoria cannot attract good ones unless a reasonably good salary is paid.

"Our teachers' salaries are low . . . only because teachers like to live here," said W. H. Haldane, school board solicitor.

Mayor Harrison said that the city's biggest trouble is money.

"Where are we going to get it? Who is going to pay for it? . . . We are going to go broke," he said.

The mayor expressed fear of bankruptcy.

"Unless something is done by holding the line, I'm telling you we are going there," he emphasized.

The board, said Mr. Jeune, "has spent hours keeping down the budget."

Chairman of the finance committee, Mr. Golby, said: "We have come to realize that the Canadian way of education is a costly process."

"You are now the victims of a curriculum. Get the government to modify it," Ald. Frank Mulliner retorted.

Public Demands High Standard

Mr. Golby said that "the public wouldn't go for that," and that it is demanding a higher standard of education. The only changes that could be made (beside the $6,000) would be so "superficial" that they would have little bearing on the overall budget.

"Then we'll very likely have a business tax," said Mayor Harrison.

Mr. Curtis said that council can refuse the school board's budget on only two points—that the budget is excessive or that it is beyond the means of the municipality to pay.

"If you can show excessiveness in the budget, I for one would be prepared to cut it," said Mr. Curtis. He said that tax collections in the city last year hit a record and that he "can't share his worship's gloomy picture of the situation."

Trustees Mrs. G. E. McGill vigorously opposed Ald. Mulliner's suggestion to cut out pre-primary classes. She said "we are miles behind older countries regarding the establishment of pre-primary classes. If we closed them, we wouldn't gain a great deal financially."

The City of Victoria's share in school costs for 1954 amounts to $1,569,402, representnig an increase of $140,049 over last year. Esquimalt, Oak Bay, Saanich and rural areas have accepted the 1954 school board estimates.

CANADA'S ICE TEAM ROLLS UP 20-1 SCORE

STOCKHOLM (AP)—Canada's hockey representatives went on a scoring spree in today's world championship tournament, blasting Finland 20-1. (See story, page 9.)

U.K. PRESS SAYS

Joe's Sword Higher Than Eisenhower's

LONDON (AP) — President Eisenhower's statement in Washington Wednesday on Senator McCarthy drew a chorus of "weak," "disappointing" and "scarcely a slap on the wrist" from British newspapers today.

"Eisenhower spoke today—at last—about McCarthyism; he left the senator rejoicing," said the London News Chronicle's story on Wednesday's United States presidential press conference.

"The President's sword was blunted and dangling tonight; the senator's was flourished higher than ever," the Liberal paper added.

12-Foot Drifts Isolate Many Ontario Areas

By BRITISH UNITED PRESS

Highway snow plows bucked drifts up to 12 feet deep today in efforts to reach scores of small southwestern Ontario communities isolated for four days by the worst series of storms in 50 years.

Southern Ontario was virtually an emergency area as the latest storm passed over. The city of Chatham and many smaller communities were isolated, thousands of children were home from school, all travel was stopped except by train, and communication lines were down.

Crews working day and night finally managed to clear a road into Windsor at noon today but it urged motorists to stay at home except for the most urgent travel. Officials said driving conditions around Chatham and London were "hazardous if not impossible."

Highways through stricken Ontario areas were lined with trucks and cars Wednesday night while their occupants canvassed farmhouses for any sort of accommodation.

Traffic was cut off to Dresden, Blenheim, Ridgetown, Tilbury, Erieau and Thamesville. Thamesville could not be reached even by telephone. Telephone and telegraph wires to Kincardine also were down and only trains were getting through.

The main force of the storm missed Toronto but left ice-glazed streets which caused mile-long traffic jams this morning.

EPIC OF EVEREST THRILLS CITY GIRL

A Victoria girl at present studying at McGill University has written her mother an enthusiastic review of the Sir Edmund Hillary illustrated lecture, which she saw at Currie Memorial Gymnasium in Montreal recently.

"They (Hillary, Lowe and Dr. Evans) captivated us all with their excellent account of the climb," the Victoria student wrote.

"The immense color slides are breath-taking.

"It is done so well that you can almost imagine that you yourself are the ones to reach the summit of Everest first."

This view was confirmed in a long-distance telephone conversation between the Times and James Morris, London Times reporter, who is traveling with the team, in San Francisco. "The pictures are excellent," said Morris.

The team arrives in Victoria Sunday night. They appear at Memorial Arena, under Times sponsorship, Monday night.

A concert by the band of HMCS Naden at 7.30 p.m. precedes the lecture, which commences at 8.

Malahat Crash Victim In Critical Condition

Daughter of Father of Confederation, Miss Lena Galt, One of Four Injured

A 90-year-old woman, Miss Lena Galt, is in critical condition at St. Joseph's Hospital today following a two-car collision on the Malahat Wednesday night.

Three other persons were less seriously injured.

Miss Galt is a daughter of one of the Fathers of Confederation, Sir Alexander Tilloch Galt.

The accident occurred at about 5.15 p.m. when a taxi and a private car both heading south sideswiped and collided just below the entrance to Hall's Boathouse.

Three passengers in a Bluebird Cab driven by Adolf Fred Heglin, 1156 View Street, were taken to Jubilee Hospital.

They are Mrs. E. Hurjck, Saskatoon, back injuries; Mrs. M. Smith, Burnaby, shock and an injured shoulder, and Mrs. B. Williamson, 62 Government, who suffered lacerations about the nose and ear. Police said Mrs. Williamson was host to her out-of-town guests on a sightseeing trip over the mountain highway.

Miss Lena Galt was a passenger in a car driven by her sister, Miss Muriel Galt. The two women reside at 1005 St. Charles Street.

The injured woman suffered shock, fractures and bruises. Her condition was given as "good" following her admittance to hospital but worsened overnight.

It is presumed that the car driven by Miss Galt pulled out to pass the taxi, swung in too close and locked bumpers with the taxi, police said.

The Galt sisters have lived in Victoria for many years. Their father, Alexander Galt, was finance minister in the Cartier-Macdonald government in 1858 and saw the first four provinces united, Quebec, Ontario, Nova Scotia and New Brunswick. He had 13 children, five sons and eight daughters.

Red Cross Total $4,530

Red Cross campaign total climbed to $4,530 at noon today. Quota is set at $72,000 but bulk of canvassers have made no report yet. Drive is set to run all this month.

Blind Bandmaster Dies in Crash When Hurled From Car to Curb

A happy outing for a group of Victoria blind people became a tragedy Wednesday when the car in which they were riding was in collision with a truck.

One of the sightless passengers was killed.

Five persons were hurt.

Dead is Victoria's "Little Bandmaster," Charles H. Rowles, 65, leader of boys' bands in the city since 1921.

Force of impact with the truck threw his 112-pound body out of the car, smashing his head against a curb.

He was Victoria's first 1954 traffic fatality.

He was pronounced dead soon after arrival at Jubilee Hospital.

Among the hurt were two other blind persons and two sighted. One was the driver of the Northwestern Creameries' truck, Charles MacFarlane. None of the injuries were serious and only two were in hospital today.

(See pictures, Page 13)

The accident took place at the corner of Cook and Pembroke Streets at about 1.30 p.m. A passenger sedan driven by Ernest Hawker, 941 Foul Bay Road, was crossing the intersection on Pembroke, when struck by the van which was going south on Cook.

Side of the Hawker auto was caved in and both vehicles twisted off the roadway and came to rest against the fence of Royal Athletic Park.

The car tore out a stop sign as it careened to a stop.

Driver Hawker was unhurt in the crash. Beside him sat Mrs. Janet Carr, 63, of 2703 Avebury. She suffered a possible fractured left shoulder and is in satisfactory condition. She is totally blind.

STILL IN HOSPITAL

Her husband, David Carr, 72, received only a forehead cut and suffered shock. He was against the right front door which was stove in by the nose of the truck. He is still in hospital. Fully sighted, Mr. Carr acts as a guide to his wife on the weekly excursion to White Cane Club meetings.

In the back seat on the right sat Ernest Weber, 45, of 2001 Cameron. He had a slight head abrasion. He is partially blind. Mrs. Weber, 45, sat beside him. She has full use of her eyes. She emerged from the crash with three broken ribs but was released from hospital with Mr. Weber.

The man who died was seated in the position farthest removed from the point of impact, in the left rear. But with the crash the left rear door flew open and he was thrown out.

Truck driver MacFarlane was released from hospital after

(Continued on Page 13)

COST-OF-LIVING INDEX UNCHANGED IN JANUARY

OTTAWA (CP)—The consumer price index remained unchanged at 115.7 during January.

Food prices edged ahead slightly, but the shelter column, which includes rents, remained unchanged for the first time in many months, the bureau of statistics reported today.

The consumer price index is based on 1949 prices equalling 100.

Before January, the yardstick had declined three months in a row, each successive drop smaller than the other.

IN THE BRIER CUP

Alberta Undefeated; B.C. Beats N.S. 10-5

EDMONTON, Alta. (BUP)—Alberta continued its smart victory march today through the dominion curling championships by downing last-place Newfoundland 20-6 for a seven-game winning streak.

Matt Baldwin of Edmonton took a 2-0 in the first end and was never headed by Robert Kent's quartette from St. John's, which has failed to gain a single win in seven tries.

Alberta had its strongest end in 13th, good for five counters, and scored another four in the last end.

The major upset of the morning draw was Saskatchewan's 10-8 win over Northern Ontario, although Don Groom's Sudbury rink still held down second place in the round-robin series.

The Campbell rink from Avonlea, Sask., had to overcome a big deficit to gain its victory. The decisive play was a three-ender in the important 11th after the Groom rink miscued on knockout rocks.

In other games of the seventh draw, British Columbia downed New Brunswick 10-5, Nova Scotia defeated Prince Edward Island 16-4, and Ontario scored five counters in the ninth for a 13-10 win over Quebec.

Manitoba relaxed this morning with a bye.

Girl Thinks Ex-Lover Involved In Peculiar Death of Rome Beauty

ROME, Italy (UP)—A glamorous daughter of a prominent lawyer testified today she suspected her blue-blooded former lover and the son of the Italian foreign minister were "somehow mixed up" in the sensational death of a 21-year-old Roman beauty.

Anna Maria Moneta Caglio, 23-year-old star witness, testified in the opening day of the resumed trial of journalist Silvano Muto in Rome's penal court. The case, dubbed Italy's "scandal of the century," involves alleged narcotics traffic, sex, good-time girls and top-level politicians.

Miss Moneta Caglio, whom the press has labeled "The Black Swan," said her suspicions about Piero Piccioni, son of foreign minister Attilio Piccioni, and about the wealthy Marchese Ugo Montagna, her one-time lover, arose from an overheard telephone conversation between the two "good friends."

All Italy has been agog over the case stirred up by Muto, 26-year-old editor and publisher of the sensational magazine Attualita.

He charged that beautiful Wilma Montesi, who was found dead and half disrobed on a lonely beach outside Rome last April 12, died of an overdose of drugs.

Muto was charged by the state with spreading false and tendentious information liable to disturb public order.

The magazine story directly implicated the Marchese Ugo Montaga in allegations of narcotics traffic and sex orgies at the St. Hubert Hunting Club, which is frequented by Italy's nobility.

Bet Eisenhower longs for th' good ol' days, when th' enemy wore identifiable uniforms.

★ ★ ★

Not all th' mistakes are made in newspaper offices, Lydia. A lot are made in votin' booths.

★ ★ ★

Educatin' th' public is shore expensive, as th' Mayor points out. But educatin' some o' our civic leaders, through th' years, has run us up quite a bill too.

FBI on Guard Against Ike Assassination

From UP and AP Dispatches

WASHINGTON — Federal authorities fear Puerto Rican Nationalists may try to assassinate President Eisenhower or Secretary of State John Foster Dulles as a "death present" for their ailing leader, a high government source reported today.

Pedro Albizu Campos, brooding head of the Nationalist party, lies seriously ill in Puerto Rico. Although he is not considered in immediate danger of death, officials believe his declining health could be very explosive.

If Albizu's fanatical followers feel he has little longer to live, the government source said there is a definite fear here that they may make another suicidal attack on U.S. leaders as a final "present."

The latest developments:

1. It was learned from authoritative sources that the FBI repeatedly has warned the justice department that Nationalists were conspiring to assassinate U.S. leaders.

2. The justice department put it up to the FBI to produce enough evidence to smash the Nationalist party by prosecuting its leaders under the Smith Act that makes it a crime to advocate the overthrow of the government. If it gets the evidence, the department is understood to be ready to seek indictments.

3. Police seized five Puerto Ricans early today in Chicago, and two in Havana, Cuba, in a roundup of leaders of the Puerto Rican Nationalist movement.

Officers declined to say what action would be taken against the men.

4. Rep. Alvin M. Bentley (R-Mich.), the man most seriously wounded in the assault, was removed from the "critical" list Wednesday but his condition was reported as still serious today. The other four congressional victims were out of danger.

The FBI, secret service and uniformed police in Washington were on a 24-hour alert against possible new Nationalist violence in the light of the reported assassination plot and the fear of a "death present."

IRREVERENT, MAYBE . . . BUT PHILIP LOVES IT

MELBOURNE (Reuters) — Melbourne university students today poked fun at the royal tour in an irreverent reception for the Duke of Edinburgh—and he loved it.

Outside the university union house, the students unrolled a moth-eaten carpet for the duke, presented him with a pair of crutches, an admission ticket and a huge silver key.

One student prepared to read a speech of welcome compressed into a summary "which will take longer than one and one-half hours to read." He threw it into the air instead and, as the pages showered around him, the duke said with a grin: "That was a good speech."

Index to Inside Pages

	Page
Finlayson Meets Resistance From Own Party on PGE Stand	6
3 B.C. Children, 11 Dogs Trek 700 Miles to Saskatchewan	22
Fraser River Delta Exploratory Oil Drilling Starts Soon	3
Haida, Cayuga, Crusader to Get PM's Inspection	3

Ask the Times	15	Financial	11	Roberts	15
As We Live	16	Hutchison	4	Sports	8 and 9
Bridge	18	Keate	5	Why Grow Old?	16
Classifed	18	Penny Saver	16	Women	16 and 17
Comics	23	Radio and TV	19	Your Horoscope	20
Entertainment	17				

STOTT in the HOUSE

Mrs. Arsens – for Problems, Sweetness and Large Faith

ALL the beauty in the Legislature is on the government side, two desks down from the premier. It was revealed fetchingly yesterday as Mrs. Lydia Arsens made another of her captivating speeches. She was radiant in stylish black with a pink and white corsage.

There was something pink and white, too, about her speech. Engaging as the gurgling of a happy infant, it seemed to picture the pure heart, hurt only by the follies of others, but sublime in faith.

More in sorrow than anger the lady had to protest against the press, and the wrong interpretation it placed on her remarks. She broached that theme as she recapitulated her previous speech in the Legislature ("three garbage cans for every house"). And her idea was good, Mrs. Arsens said. She has taken the trouble to see what other cities did with their garbage and several in the U.S. had used part of it to fertilize their parks — excellent fertilizer.

Then there was the "ridiculous business" of the library and the wrong quotations attributed to her on seditious literature. She'd shown The Colonist where it was wrong, but it hadn't even apologized.

If she had her way, she'd grade newspapers like children in school. Each would start with 100 marks and one would be taken off for each error it made. Some of them would soon be rated fourth class, and she'd have that stamped on the front page, where subscribers could see it. That ought to teach them responsibility.

Solving Teacher Shortage

And she'd do something about the teacher shortage. If the government gave a 20 or 25 per cent bonus to rural teachers, she thought it would attract to rural schools some who are congregating in the cities. Then she'd speed up training. Teachers don't need long courses in Normal School, she said. They become experienced teachers in the classroom, not at Normal. Let the training course be six weeks or two months. At all events, teachers have to get down to the level of their students—and kindness, patience and experience will help them.

Mrs. Arsens didn't refer to Certain U.S. surveys which suggest some teachers should get up to the level of their students.

The lady let the public in on the sorrows and joys of her political thought.

The last by-election had made her heart ache.

It had made Mr. Gunderson's ache, too, said a voice across the floor.

Why was he beaten? asked Mrs. Arsens.

"Because we got too many votes," replied Liberal Leader Arthur Laing.

One very fine young man had stepped down to make way for Mr. Gunderson, Mrs. Arsens continued.

And he hadn't done badly since, remarked another opposition member.

Still the big heartache came when Mr. Gregory, a fine progressive young man, had allowed himself to stand as a Liberal. Even he hadn't been ready to make the sacrifice for the good of the country that would have allowed Mr. Gunderson to be elected unopposed.

Just before she adjourned debate, Mrs. Arsens exposed the press again. There was no petition by members seeking higher indemnities and no one had signed one.

"Oh, yes," said Dr. Larry Giovando, "there was a petition and I signed it."

That wasn't a petition, explained Mrs. Arsens with an air of cool reason. That was merely a list of names placed on a piece of paper suggesting that the Cabinet consider giving extra money to members whose expenses were so great they were out of pocket.

In Tones of Melancholy

Mrs. Arsens furnished an excellent contrast to two earlier speakers, Esquimalt's Social Crediter H. J. Bruch and CCF veteran Arthur Turner.

Mr. Bruch, who speaks in a monotone as if there were something melancholy about the whole thing, covered his riding meticulously; raised his praises to the Social Credit administration and uncovered an advertisement from The Victoria Times. The ad, June 6, 1952, had indicated the Liberal convention's support for extension of the PGE at both ends.

So what? asked a voice from the Liberal side. The Liberals weren't on record against it. All they wanted was a good look into the question.

Mr. Turner, the careful Socialist student of politics, contradicted other speakers of the day. He wasn't impressed by the "second-lookers" in the government. They were "second-lookers," he said, because they were incompetent. He reminded them of Lot's wife, who took a a second look and was "salted down, good and plenty."

Mr. Turner had a word or two also for a trend he noticed developing in various parts of Canada from library boards to school trustees associations. He made a plea to keep away from McCarthyism or any smell of it.

That brought the statement from Premier Bennett that B.C. is 100 per cent against McCarthyism, and an announcement from Attorney-General Bonner that the education department declined to recognize a trustees' suggestion that teachers might be fired without being given full reasons—a point raised by Mr. Turner.

The second member for Vancouver East had kind words to say about the B.C. Power Commission, suggested it be given distribution authority over natural gas piped into the province, and declared himself for PGE extension and the industrial development of the territory the railway served.

RURAL BOUNTY

Mrs. Arsens Asks Bonus For Teachers

Every teacher in rural schools should receive a 20 or 25 per cent salary bonus to interest them in teaching in outlying areas, Mrs. Lydia Arsens, former Alberta school teacher and Victoria Socred MLA said Wednesday.

She urged also in the Legislature that normal school courses could be cut down to "six weeks or two months" to supply much needed teachers in B.C.

Practical teaching experience was best. "No Normal school training can compare," she said.

She was critical of "vague" report cards now issued. A return to the percentage system of grading pupils would boost work incentive among school children.

Third Division Veterans Planning Reunion in France

Veterans of the Third Canadian Division who served in the Second World War will hold a D-Day reunion in France early in June.

Only battalion currently not represented for the coming reunion is Victoria's Canadian Scottish Regiment (Princess Mary's). A list is being circulated among members of the battalion asking for names of those who wish to attend.

Veterans will meet in Southampton, England, on June 4, land in France on June 5 and dine in Caen, scene of bitter fighting. The anniversary of the landing in Normandy, June 6, the veterans will begin a tour through Normandy towards Holland.

BIG ANTLERS

Moose antlers, weighing between 40 and 90 pounds, are grown and discarded by the animal each year.

ANNUAL PUCK TILT

OTTAWA (BUP) — The defense depatment announced today that the annual hockey game between the U.S. military academy at West Point and the Royal Military College at Kingston, Ont., will be played Saturday in Kingston.

JUST for the RECORD

WASHINGTON (UP) — A capitol employee told a friend Wednesday he just couldn't understand why his wife was so interested in the shooting in the House Monday.

"She's never shown any interest in politics before," he said.

★ ★ ★

COLUMBUS, Ind. (UP)—Bob Drybread is a deliveryman for the Sap Bakery here.

★ ★ ★

NEW YORK (UP)—A comb company reported today its researchers had figured that an "average" woman combs her hair about 2,500 times a year, or about 6.84 times a day.

★ ★ ★

CHICAGO (UP)—It bothered Leland Winter when his pet dog, Silkie, seemed oblivious to his commands. An examination by a veterinarian revealed that Silkie was deaf. But Silkie responds immediately now. She wears a hearing aid.

★ ★ ★

MACON, Ga. (UP)—Richard Snelling Jr., tried to make one $2 parking ticket serve for two offenses.

A patrolman noticed that Snelling's car, parked beside an expired meter, bore a parking ticket which had been issued the day previously. The officer haled Snelling in on a second ticket. The fine: $50

★ ★ ★

GRAND PRAIRIE, Tex. (UP) — Five Grand Prairie high school students who administered the affairs of the city were candidates today for straight-A report cards.

During their one-day tenure Thursday, they telegraphed Gov. Allan Shivers an endorsement of a proposed pay raise for teachers.

Turner Wants Natural Gas Distribution Be Put in B.C. Power Commission's Hands

Franchise for distribution of natural gas should be given the B.C. Power Commission, Arthur Turner (CCF, Vancouver East) told the Legislature Wednesday.

When private enterprise takes over comparable projects, rates do not come down, he said, pointing out that under the B.C. Power Commission it was "not uncommon" to see rates cut.

On the distribution question generally, he said if capitalism had the solution to the problem, it would have solved it by now.

He called the Social Credit administration "incompetent," and added that since he had been in the Legislature (1941) "never were so many things withdrawn in so short a time."

Mr. Turner advocated that the government study feasibility of setting up a veterinary school "probably in Edmonton" in conjunction with governments of the three other western provinces.

At present the nearest such school is in Guelph, Ont. There was not enough demand, yet, for B.C. to have its own school, Mr. Turner said. Cost of the school could be split among provinces.

He was critical of the House's standing orders—which dictate parliamentary behavior—calling them "undemocratic and, frustrating."

He termed a "dangerous trend" the recent request by the B.C. School Trustees Association to the provincial education department asking power to fire "unsuitable" teachers without stating a reason.

Education Minister Bonner interjected to say the request was not being entertained.

DEATHS

BY THE CANADIAN PRESS

STAMFORD, Conn. — Mrs. Mabel Wood Hill, 83, composer well-known for her transcriptions of Bach.

SYDNEY, N.S.—Archibald A. MacIntyre, 81, dean of the Cape Breton bar.

BERLIN—Prof. Walter Grotrian, 63, internationally-known German astrophysicist.

SOFIA—Lt.-Gen. Assen Kirilov, Bulgaria's assistant minister of national defense.

Local Option Petition Ads Misleading, Says Legislator

Both petition and advertising forms used to obtain a local option vote on the liquor question are incorrectly drawn up, Arthur Turner (CCF, Vancouver East), told the Legislature Wednesday.

He said they produced a "misleading" impression that a person must sign the petition in order to obtain a vote in any forthcoming plebiscite.

Mr. Turner said hypocrisy should be removed in liquor administration, urging that in all areas which vote dry all liquor outlets be banned.

Owners of private clubs and similar establishments preferred the dry state to the wet because it sent more business their way, he said.

He was also critical of the policy limiting outlets to downtown areas.

"If it's sinful, let's spread the sin around a bit," he said.

COASTAL ISLAND

Lulu Island at the mouth of the Fraser River in British Columbia is 13 miles long, with a maximum width of six miles.

AGE-OLD QUALITY
Wiser's
DE LUXE WHISKY
IN SMART DECANTER
This advertisement is not published or displayed by the Liquor Control Board or by the Government of British Columbia.

GALVANIZED WIRE NETTING
14 and 16 Gauge
1" - 1"x2" - 2"x4" - 4"x4" Mesh Welded
18 and 20 Gauge 1" - 1½" - 2" Mesh
For Stucco and Poultry
REINFORCING WIRE
Any Length Cut to Requirements
PRICED TO SELL
COME AND BROWSE
ALWAYS SOMETHING DIFFERENT
CAPITAL IRON & METALS LTD.
— Free Customer Parking —
1824-1832 Store St. G 2434 - G 8441

Quiet Efficiency That Cares for Every Detail
Chaplin's FUNERAL CHAPEL
G 5512

GURNEY OIL BURNING
KITCHEN RANGES
WITH THE NEW
CYCLOS BURNERS
ONE PRICE INCLUDES EVERYTHING!
• RANGE AND BURNER
• ELECTRICAL OUTLET
• DRUM AND STAND
• HOOKUP TO YOUR BOILER
• INSPECTION AND PERMIT
• "STANDARD OIL" SUPPLY GUARANTEED
309.50
EASY TERMS AVAILABLE
★ WE SELL ★ WE INSTALL ★ WE SERVICE
C. J. McDOWELL
PLUMBING AND HEATING LTD.
1000 DOUGLAS STREET PHONE E 4138
Other GURNEY Ranges at Slightly Higher Prices

Mothers:
More for Your money
in food values!
Ovaltine offers your children a blend of food values no other food drink gives!
chocolate flavoured OVALTINE — Barley malt extra: Milk, Eggs, Vitamin A, Thiamin (B1), Riboflavin (B2), Niacin, Vitamin D, Iron, Calcium, Phosphorus
Just consider all these food values in this "official drink of the Olympic athletes", and you will realize how important it is to make Ovaltine an essential part of your child's food programme—today!
2 wonderful flavours! For chocolate-loving youngsters, get CHOCOLATE Ovaltine. Or, if you prefer—ORIGINAL Ovaltine. Both at food and drug stores everywhere.
3-53
Ovaltine

'LUCKY YOU'
WHEN YOU SHOP AT
MacDONALD'S!
$1500 TO BE GIVEN AWAY IN SCRIP
PLUS OTHER SMALLER DAILY PRIZES!
★ SET OF DISHES ★ TOASTER ★ AUTOMATIC IRON
It's easy! Just make a purchase at MacDonald's and your sales slip goes into the "Lucky You" container. Every morning on "Housewives' Holiday" at 9.30 over CKDA, a slip is drawn. If it's "Lucky You"—you win one of the grand daily prizes . . . then on Wednesday, March 31st, a draw will be made from the entire "Lucky You" container for fifteen lucky winners of $100 scrips each! Get your name in as often as you can for the valuable daily prizes, and at the end of the month it may be "LUCKY YOU"!
$20 for YOUR OLD TABLE and CHAIRS
ON THIS BEAUTIFUL
'Royal Crest' CHROME SUITE
Sturdily constructed, finest quality chrome suite in your choice of colors. Table with stain, acid and heat-resistant top, 4 matching chairs.
TABLE AND FOUR CHAIRS $109.50
LESS TRADE-IN $ 20.00
YOU PAY ONLY $89.50
ONLY $10 DOWN
EASY TERMS
MAKE NO MISTAKE!
NOBODY UNDERSELLS MACDONALD'S
752 - 754 - 756 FORT STREET E 1171

CAKE-MAKING MIRACLE!
—cheered by Mrs. Stephen Josefik*
COMPLETE WITH ALL THE EGG WHITES
GET HEAVENLY LIGHT, TENDER ANGEL FOOD OR DOUBLE-YOUR-MONEY BACK!
Swans Down ANGEL FOOD MIX
NEW! Swans Down Angel Food Mix
*"I was thrilled and amazed at the simple method and heavenly results!" says Mrs. Josefik.
Nobody wants to risk failure with all the eggs involved in making angel food the old way. So, naturally, everybody who tries the new Swans Down miracle mix loves its sureness, its ease.
With just two simple mixing steps, you can turn out an angel food as big, as moist, light and delicious as a cake baked the old, hard way. DO try the easy Swans Down Mix way today!
Newest of the famous Swans Down Mixes
No other mixes can match 'em! SWANS DOWN WHITE CAKE MIX / SWANS DOWN CHOCOLATE CAKE MIX
Double-Your-Money-Back GUARANTEE
We're so sure you'll be delighted with the heavenly light, heavenly tender cake you get from Swans Down Angel Food Mix, we dare offer you DOUBLE-your-money back if you aren't satisfied! Details of this amazing offer in recipe leaflet inside package.
Products of General Foods A83

Haida, Cayuga, Crusader Arrive Tokyo Monday for PM's Inspection

TOKYO (AP) Three Canadian destroyers will arrive in Tokyo Monday for a four-day visit, the Canadian Navy announced today.

Destroyers Haida, Cayuga and Crusader will be inspected by Prime Minister Louis St. Laurent, who will pay a three-day state visit to Japan beginning March 10.

The destroyers presently are serving with United Nations naval forces in the Far East.

The Prime Minister arrived at Jakarta, Indonesia, from Ceylon on his world tour today and was welcomed at the airport by Prime Minister Ali Sastramidjojo and members of the cabinet.

Mr. St. Laurent looked rested and cheerful at a press conference at the Jakarta airport.

"I bring greetings from Canada to the people of Indonesia," he said. "This is about as far as we can get from Ottawa but the good will of our countries can easily span the distance.

HAUNTED HOUSE

One of Britain's most famous "haunted houses" is Newstead Abbey near Bottingham, former home of the poet Byron.

CHIANG GETTING SET FOR MAINLAND DRIVE

TAIPEH, Formosa (UP)—Premier Chen Cheng told the Chinese national assembly today Generalissimo Chiang Kai-Shek's armies were making "active" final preparations for a counter-attack against Red China.

Chen, the Koumintang's candidate for vice-president, said the time was almost at hand to attempt to wrest control of Red China from the grip of dictator Mao Tse-Tung.

Chen's statement on returning to the mainland was the boldest official prediction made here on Nationalist intentions, although Chiang told his troops previously that 1954 would be the "year of decision" for China.

Fraser River Delta Oil Probe Starts Soon

VANCOUVER (CP) — Exploratory drilling for oil in the Fraser river delta of British Columbia is expected to start soon, it was announced here Wednesday.

Frank Yeomans, a city real estate agent, said four exploratory wells are planned in a $600,000 oil-hunting project to be financed by two Vancouver business men and Glasscock Drilling Company of Corpus Christi, Texas. He added that no stock was being offered for sale.

Final approval of permits to drill some 100,000 offshore acres around Roberts Bank, Boundary Bay and the banks of the Fraser is expected shortly, Mr. Yeomans said.

A survey of the area has already been completed by Trafford and Associates, geological and petroleum engineering consultants of Calgary.

Oil drilling in the area is not new. Some 40 wells have been sunk in the last 50 years. No large quantities of oil or natural gas were discovered, although the majority found traces of oil.

Quebec Asked to Think Twice on New Taxes

QUEBEC CITY (BUP)—The Canadian Manufacturers' Association asked the Quebec government to reconsider its proposed personal income tax legislation and suspend enactment for the present time.

The provincial income tax bill, known as Bill No. 43, was introduced by Premier Maurice Duplessis last month.

The CMA claimed in a six-point submission to the government that the act would result in a group of Quebec taxpayers being "subject to double and discriminatory taxation."

CHICAGO (UP) — The maid at a swank Gold Coast apartment told police a bandit had stolen three mink coats, a mink scarf and more than $5,000. The cash had been stashed away in piggy banks.

THAT INCOME TAX MAN AGAIN

MPs, Senators Discover Big Cut in Wage Boost

By VICTOR MACKIE
Times Ottawa Correspondent

OTTAWA—Members of parliament are beginning to learn that being in the $10,000-a-year income class is not all its cracked up to be due to income tax deductions.

The first pay increase under the higher indemnity scale was made March 1 to the members. They found that the income tax collector had slashed hard at the source.

Size of the deductions for income tax purposes has left some members wondering if it was all worth while.

Out of the $8,000 taxable annual indemnity (a member receives an indemnity annually now of $10,000 but $2,000 is tax free) a married member with two children stands to lose $1,134 in income taxes. On the former tax scale the same member would have lost only $303.

A senator in the same category stands to lose more to the tax collector because the senator enjoys no tax-free allowance. His annual income tax on his indemnity will amount to $1,642 a year. His former tax was only $703.

Arson Claimed In Toronto Fire; 20 Saved

Second Incident In Four Weeks

TORONTO (CP)—A fire authority said today a fire which broke out in a building where 20 men were sleeping Wednesday night was set deliberately.

Platoon chief Percy Taylor said the blaze in the downtown Jarvis Street house in which the men had paid 75 cents each for a place to sleep "could not possibly have started without someone setting it."

Constable Wilfred Death was credited with saving the men, bringing his life-saving total for the month to 53 persons.

He saw smoke curling from the building, kicked down the front door and shouted to wake the men. Then he went upstairs and helped out an elderly man with a heart condition.

Taylor said a fire a month ago in a dwelling across the street where 25 children and eight adults were sleeping was also set deliberately. Both buildings are owned by the same company, he said.

Constable Death was also credited with turning in the alarm on the first blaze.

"Today's fire started in a partition behind a bathroom sink," Taylor said. "There was no wiring there and no heating equipment, nor anything that could start a fire by spontaneous combustion."

FRENCH MAKE BIG REFORMS IN TUNISIA

TUNIS, Tunisia (AP)—France today published a list of long-promised administrative reforms putting Tunisia on the road toward home rule.

The sweeping nature of the reforms is unprecedented in the 73-year history of French rule in North Africa.

The new premier, Mohammed Salah M'Zali, who formerly held the post of first minister, now will assume the full powers and responsibilities of prime minister. This means that a Tunisian will be placed at the head of Tunisian affairs for the first time.

The reform decrees also provide for a consultative assembly composed of 45 Tunisians with advisory responsibilities, balanced by an assembly comprising 23 representatives of French colonists and 19 aides. Both bodies will be elected by popular vote.

IN THE HOUSE OF COMMONS

Bank Act Revision Debate Will Be Socred Theorists Chance

OTTAWA (CP)—Finance Minister D. C. Abbott today was scheduled to introduce one of the government's major legislative proposals for the 1954 session of Parliament — the regular 10-year revision of the Bank Act.

The debate starting today was expected to parallel the long-drawn-out discussions of the Crmiinal Code and the revised National Housing Act which formed the meat of the current session.

Abbott's preliminary resolution gave only a glimpse of the extent to which the Bank Act review might go. It said that the bill to be introduced would extend the charters of the existing commercial banks until July 1, 1954, and make "certain changes in connection with the adminsitration of the act."

The Bank Act is the basis of most aspects of Canadian commercial and economic activity. It must be reviewed every 10 years by Parliament.

The bank act revision opened the door to lengthy discussion by Social Credit members of their proposals for monetary reform—the issuance of "debt-free" money by the Bank of Canada to make purchasing power equal to present and potential productive capacity of the country.

Abbott freely said a year ago he wanted to quit the finance ministry before he got tangled in debate on Social Credit principles.

NEW SPRING
DRESSES
In Half Sizes
$12.95 and Up
PLUME SHOP LTD.
1740 DOUGLAS

ARMLESS LOUNGES
ONLY
69.00
BIG, beautiful, and comfortable . . . easily and quickly made down to a big double bed. Has large bedding box, and covered in extra heavy grade frieze in a selection of colors.
Standard FURNITURE DEALERS OF VICTORIA
RIGHT THROUGH YATES TO VIEW
Phone B 5111

FREE!
TAKE PICTURES OF YOUR NEXT PARTY WITH ONE OF OUR FREE RENTAL BROWNIE HAWKEYE FLASH OUTFIT.
"WHERE GOOD PHOTOGRAPHY BEGINS"
VICTORIA PHOTO SUPPLY
1015 DOUGLAS E 3242

WE ARE NEVER OUT
"YOUR TELEPHONE"
Always answered means goodwill too.
We have a plan to meet your needs.
Call us now about this low-cost service.
Telephone Answering Service
710 Johnson St. Phone B 4246

ONLY THE
AMAZING NECCHI
Gives You Wonder-Wheel Sewing
Necchi Matic Now Showing
A. E. TAYLOR & CO.
816 FORT Phone G 3021
RENT A SEWING MACHINE BY THE WEEK OR MONTH!

Save Money on Your Meat Bills
For Your Locker or Deep-Freeze, or Small Freezer Compartment in Your Refrigerator
No. 5 BEEF SPECIAL
ROASTS—2 blade, 1 rib, 2 pot, 1 cross rib
STEAKS—2 packages rib steak
MISCELLANEOUS—2 packages soup bone, 3 packages short ribs, 5 packages mince, 5 packages stew
TOTAL: 55 lbs. $19.25 Cut, Wrapped and Sharp Frozen
EXTRA SPECIAL
BONELESS HAM by the piece, lb. 79¢
FRONT ¼'s COMMERCIAL BEEF, lb. 30¢
Cut, Wrapped and Sharp Frozen
SPECIALS FOR WEEK ENDING MARCH 5 and 6
SIRLOIN AND T-BONE STEAKS, lb. 69¢
ROLLED PRIME RIB ROASTS, lb. 65¢
LEAN STEW BEEF, lb. 49¢
SIDE BACON (sliced as you like it), ½ lb. 40¢
YOUR FROZEN FOOD CENTRE
VICTORIA QUICK-FREEZE LOCKERS
1700 BLANSHARD—Back of the Bay on Arena Way
Office—B 2614 Meat Dept.—B 4523

Education Is Not Only OUR Business—
EDUCATION IS EVERYBODY'S BUSINESS!
During Education Week (March 7-13) visit your local school with these questions in mind:
What is your school doing for your child?
What problems does your school face?
How can you help your school do a better job for your child?
This Is Your Business—
Education Is Everybody's Business!
B.C. TEACHERS' FEDERATION

PLAYING OUR PART . . .
Behind your physician's knowledge and skill stands our service in scientific preparation of his prescriptions.
McGill & Orme LIMITED PRESCRIPTION CHEMISTS
Fort at Broad G 1196
Douglas at View G 3222

First for EATING! First for JUICE!
Look for the NAVEL it means NO SEEDS!
Sunkist
TREE-FRESH from California and Arizona

A hearty wholesome treat with or without meat

No wonder Heinz chefs are proud of their famous Cooked Spaghetti—it's the tastiest, easiest, thriftiest meal you can serve. Knowing Heinz reputation for flavour you expect it to be good—but how good? Try a can soon and your first forkful will prove that it can't be excelled.

It can't be imitated, either, because Heinz chefs blend into it luscious sun-ripened tomatoes, specially-aged nippy cheese and fragrant spices—all in accordance with a secret recipe.

Heinz makes two kinds of Cooked Spaghetti, one for meatless meals, the other with meat. Heinz offers five sizes, including a new snack-size can for lunching alone.

FREE! For your copy of a new spaghetti and macaroni recipe book, write H. J. Heinz Company of Canada Ltd., Dept. S.P., Leamington, Ontario.

SP-154B

HEINZ Cooked SPAGHETTI 57

Here's the way to buy POTATOES

HI-TEST Potatoes are quality-controlled—tested in our own kitchen to make sure they cook to perfection. Carefully graded and uniformly sized for your convenience, HI-TEST Potatoes are always your best buy! They're at your food store now in 10 lb. moisture-proof plastic bags and mesh bags. Also available in 25 lb., 50 lb. and 100 lb. sacks.

ISLAND VEGETABLE CO-OPERATIVE ASSOCIATION

Here's one way to serve them!

BROWN POTATO LOAF

4 or 5 medium-sized HI-TEST Potatoes, cooked, 3 tbsp. butter, 3 tbsp. flour, 1 cup milk, salt and pepper to taste, ½ cup grated cheese, 1 tbsp. minced parsley.
Make white sauce of butter, flour and milk. Cook until smooth and thickened. Season to taste, add diced potatoes, mix well. Turn into well-greased loaf pan, chill several hours or overnight.
Half an hour before serving, turn loaf out onto greased shallow pan. Sprinkle with cheese. Bake in moderate oven 350F for 30 minutes, or until lightly browned. Sprinkle with chopped parsley. Serves 6.

Victoria Daily Times

The Home Paper

Established 1884

Published every afternoon except Sunday by The Times Publishers Limited, 2631 Douglas Street, Victoria, B.C. The Times is a member of The Canadian Press, which is exclusively entitled to the use for publication of all news dispatches credited to it or the Associated Press, and also the local news published herein. All rights to republication of special dispatches are reserved. Authorized as Second Class Mail, Post Office Department, Ottawa.

STUART KEATE, Publisher — BRUCE HUTCHISON, Editor

The End of the Surplus

IN PRACTICAL POLICY THE Conservative charge of "over-taxation" against the St. Laurent Government never has made sense. It no longer makes sense even in mathematics. For the fact of the matter is that the Government is no longer accumulating revenue surpluses and retiring debt. It will be lucky indeed, says the reliable, non-partisan Canadian Tax-Foundation, to balance its current budget. And in the fiscal year starting April 1 we may well fall into deficit.

The experts of the Tax-Foundation calculate that in the current year, ending March 31, the Government will probably spend about $24 millions more than it collects. This disregards huge deficits in the old age pension fund, now running at about $60 millions a year. If these are taken into account, as they should be, we are operating on a deficit now and will certainly incur one again next year. The lush days of surplus and debt retirement are over. There is no more "over-taxation."

Whether taxes are too high is, of course, another matter. But taxes cannot be safely reduced unless we are prepared to economize and cut down public services. Obviously not many Canadians, as reflected in their Parliament, are prepared to do that. Everybody wants lower taxes. Few are prepared to accept the reduced governmental services needed to provide them.

Looking at the current figures, the Tax Foundation sees no chance of any substantial tax cut in Mr. Abbott's forthcoming — and last — budget. There may be some marginal changes, but Mr. Abbott has no elbow room between costs and revenues—that is, unless he budgets on the assumption of a large growth in the nation's wealth during the present year. Barring a serious recession in the United States, there should be some growth but hardly as much as in recent years. The tempo of the world and the Canadian boom is slowing down, inevitably, after a long period of inflation.

Says the Foundation: "With no leeway for the revenue losses which would result from tax reductions, and with a continuation of the present pay-as-you-go program, there will be little opportunity for important changes in the next budget. There will, of course, be the usual technical revisions, with their minor implications for revenue; and, if he minister of finance is a little more optimistic than we have been in our forecast (of national wealth) he may find room for a few surprises involving limited tax reliefs. Over all is the growing deficit in the old age security fund, and if some additional allocations of existing revenue to the fund are thought to be appropriate the year's results will undoubtedly show a deficit."

In other words, if Canada wants its present public services it must pay for them and, at existing tax rates, there will be little or nothing left over for tax cuts.

The Principle Is Acknowledged

THE LATEST RULING OF THE Board of Transport Commissioners acknowledges in principle the right of Victoria to equal treatment with Vancouver on freight rates to and from the east. That right was in force from 1907 to 1949, when a reorganization of western rates abolished it. On less than carload lots to and from the east Victoria shippers and consumers since then have had to pay freight on from 70 to 106 extra miles of hauling.

The new ruling, to take effect within the next year, restores by approximately 50 per cent the parity with Vancouver shippers and consumers. It is to be hoped that, the principle again recognized, the Board will now consider removal of the remaining discrimination, and restore Victoria and Vancouver to an equal footing as regards freight to and from points lying east of Hope, B.C.

In this connection, Victorians will give great credit to the local Chamber of Commerce, which has waged an unceasing campaign since 1949 to have parity re-established. With the further support of Mayor Harrison and the Provincial Government, the Chamber has rendered a valuable service to local commerce.

It is not likely that the present rate changes will be reflected directly in local prices; on any common item the advantage will be only a fraction of a cent. But in total, as a levy on the annual sales in this community, and as a charge on goods shipped eastward by local manufacturers, the rate involves important amounts. Approximately half this load has now been ordered removed. The next step is obvious and should not be too long delayed.

A Job Well Done

IT WAS A GREAT DAY FOR THE countless friends of Victoria Nursing Home Wednesday, when the cornerstone of the new building was "well and truly laid" by His Honor, Lieutenant-Governor Clarence Wallace.

At present, some 38 chronically-ill patients, whose average age is over 80, are being cared for in the old building. Capacity will be virtually trebled in the new quarters, and among them—as His Honor pointed out in his address—will be many senior citizens who were pioneers of this province. Cost of the new building is divided between the Federal and Provincial governments and by the citizens of Victoria, who approved the necessary funds in a recent plebiscite.

It was appropriate that opening ceremonies yesterday should be in the hands of Mr. F. E. Winslow, Victoria's "Good Citizen" of last year, who has been on the Board of Directors since its inauguration in 1944. It was appropriate also that in the audience were his co-directors, Alderman Margaret Christie and Dr. J. W. Lennox, who have labored so tirelessly for the Home; and that in attendance were many representatives of the womens' auxiliaries of First United Church, St. Andrews Presbyterian Welfare Group, and the Home, whose efforts have played a tremendous part in the realization of this dream.

In a moving benediction, Canon George Biddle invoked the Lord's blessing on those whose vision and energy had made the new Home possible, and those who served its high purpose. Their reward will come in the simple knowledge that they have been of service to the entire community.

FROM WASHINGTON — By BRUCE HUTCHISON

The Invisible Man

ACCORDING to one of the popular myths of our time, Americans know nothing about Canada while Canadians know all about the United States. There is much to be said for the first half of the myth—the Americans certainly have the wildest notions about us. But not much for the second half—Canadians know far less about their neighbors than they suppose.

Hutchison

This was never so obvious as in the last few months when the Affair Gouzenko angered the Canadian people as they have never been angered in the present generation.

MR. IGOR GOUZENKO, the Invisible Man, who cannot possibly understand Canada, his adopted country, acted as a catalyst in an explosive chemistry. There is no need to go over these curious and rather ridiculous events, in which a former Russian cipher clerk quite unconsciously evoked the deepest racial feelings of the Canadian people. I wish merely to set down for the information of Canadians the fact that they grossly misconstrued the feelings of the Americans in this unhappy incident.

CANADIANS quite properly resented and resisted the attempt of a Congressional committee to invade Canada with its familiar equipment of television cameras, theatrical props and circus effects for the purpose of interviewing Mr. Gouzenko, who had nothing whatever to reveal.

But that was not the chief cause of Canadian anger. Canada blew its top only when it heard that Mr. Lester Pearson was being smeared in the United States as a man soft on communism. And no wonder. This smear was taken as an insult not to our government but to every Canadian. No one resented it more—it should be said to their honor—than the leaders of the opposition parties in Parliament.

THE POINT, however, is that the Canadian people totally misunderstood and exaggerated the supposed smear. They thought that the whole American press was full of these vile insinuations, that all Americans were reading them. In fact, very few Americans ever heard of them at all.

The smear was floated out, no doubt, deliberately, by certain irresponsible elements in the Republican Party. The Canadian Government has no doubt that the whole thing was planned and thinks it knows pretty well who the planners were. They certainly were no part of the Eisenhower Government which, it can be said with assurance, was utterly appalled at the results within Canada.

THE SMEAR never went far. Among all the well-informed persons I met in Washington and New York during the last month not one had ever heard that Mr. Pearson's name had been brought into question. Their responsible newspapers had never carried a word about it. Indeed, they could hardly believe it when I told them that the Canadian people were enraged, because we saw no reason for any resentment.

Quite naturally, I suppose, but probably with too much excitement in the headlines, the smear, a little-noted piece of nastiness in the United States, swept across Canada. It was big news here. Every Canadian who could read or listen to a radio heard all about it.

We in Canada thus misjudged the feelings of our neighbors. All the Americans I saw resented the whole business as much as we did, once they heard of it, but still could not quite believe that the Canadian people would be so foolish as to pay any attention to it.

THEY ARE used to smears down there and are getting an immunity to them. And this particular smear hardly penetrated the consciousness of the nation. Its harm was confined almost entirely to Canada, where it cut deep and probably left a scar.

This was all quite unnecessary and, in a small way, quite tragic. Anyone who cares to read our parliamentary record will see how seriously our government regarded it, but not in the way you might suppose.

Mr. Pearson could easily have struck an attitude, beaten his breast and denounced his accusers. The government could have taken an heroic stance, lectured the United States and probably won some votes. They did nothing of the sort—not because they were alarmed about the Americans but because they were shocked by the anger of the Canadians.

THIS GOVERNMENT, like all Canadian governments, knows that one of its largest tasks, perhaps the largest of all, is to get on with the United States. Any quarrel in that quarter, as Mr. Pearson said at the height of the Gouzenko incident, is unthinkable. Therefore, the government's whole efforts were designed to cool off Canadian opinion, which had so greatly misunderstood the opinion of the American people.

Perhaps, after all, it was a good thing that the Invisible Man touched off this affair for it compelled both the Canadian and American peoples to think hard on their future relations. It also showed us, or should have showed us, that we can be as mistaken about Americans as they often are about us.

The Beagle Has Its Day

New York Times

THE American Kennel Club reports that the familiar cocker spaniel, after enjoying an unparalleled 17 years as the nation's most popular pedigreed dog, has lost its position to the beagle hound.

The beagle had been closely trailing the cocker in popularity since 1940, but until this year it had seemed that the sad-eyed, floppy-eared cocker had won for itself the permanent title of America's best-loved pedigreed dog.

This was not difficult to understand. A small dog, the cocker is adaptable and well-dispositioned. Its initial rise to great popularity was spurred by the appearance of a number of magnificent champions.

Moreover, there is something remarkably doggish about the cocker spaniel. It is easy to think of a cocker in almost any situation in which a dog might find itself: on the point at a field trial, taut and dignified; guiltily wagging its truncated tail by the remains of a pilfered roast; or mesmerized into a joyous melange of paws and ears at the sound of its master's returning tread.

The cocker will always be a popular dog and can well afford to share its laurels with the beagle. The latter, like the cocker, is a hunting dog and one of the two true hounds. Known since the time of Shakespeare for its ruggedness and intelligence, the beagle has many of the qualities that have made the cocker popular.

Originally a dog of the fields, it seems to find no difficulty in adjusting to urban living, and makes a fine pet around children. The beagle also possesses a magnificent voice. At one time called buglers, the beagle's resonant, bell-toned cry has been a joy to sportsmen for centuries.

Less boisterous in the city or suburban home, the beagle's great popularity seems to indicate that, even there, its occasional bay, reminiscent of woods and autumn, is not unwelcome.

MARKED for READING

CELLAR PARKING

Nothing replaces a privately-owned car as a door-to-door means of transport, and inevitably the progress of the age of the automobile will see the introduction of a new style of building in our cities. Whether they are for offices or shops or homes, the multi-story building with the ground floor and one, or possibly two, stories beneath it used as car parks is sure to develop.

—Sir Miles Thomas, Chairman of B.O.A.C.

BALI NUISANCE

Before the war women in Bali used to consider themselves fully clothed if they wore just a sarong around their waists. But now the government of Indonesia frowns on such a state of nakedness and ladies are encouraged to wear blouses. And so the ladies do. But in Bali I don't think they have ever really discovered how and exactly where a blouse should be worn. Many girls seem to think if the blouse is worn just somewhere, then they have done their duty; round the ankle, strapped on the waist, or twisted round the head, these were favorite places for this patriotic blouse. Altogether I got the impression that the Balinese considered that this dressing-up business was all really a rather unnecessary concession to an unpleasant march of time.

—Colin Jackson.

Plunge Into the Stream of Consciousness Leaves the Visitor Perplexed but Hopeful

THE 11-YEAR-OLD art pupil had just completed an exercise in color. His work rested on a small taboret, drying. In it, irregular icicles of yellow straggled down from the top of the paper almost joining irregular forms rising from the bottom. In one section appeared a shaded splotch of blue. In another was a hazy patch of brown.

"It will probably fill his parents with horror," the instructor said, "but he and the others have to do it as one of their exercises. They must learn about color and the effect of one tone on another."

The boy wasn't horrified. He seemed quite satisfied with his effort. It even expressed a visual image to him. When you asked him what he had in mind as he did the exercise, he had an explanation.

"Well," he said, "you see this yellow coming down from the top? That's sort of like the things that hang down in caves. And over here, that blue, that could be a lake, with the brown a sort of brush patch. Look at it from this side and you may be able to see it more clearly."

If you had asked the boy how he had come to this analysis of his work, you were due for a little surprise. He wasn't inside a cave, looking out past the stalactites to a country scene. It had just occurred to him that the yellow icicles looked like stalactites and after that it seemed to him that the blue made a lake, the brown, a bush. In his way he was giving you a pictorial example of the stream of consciousness.

Not that he intended to produce a picture on that theme. His job was to find out something about color and the effect of one shade on another. But his explanation—and he could have thought up the answer only when he heard the question — did indicate some of the therapeutic value of painting and some of the impulse which probably goes into art.

IMPRESSIVE INFLUENCE

Something may have been in his mind which he tried to get down in color on paper. Eventually that might develop into a fairly impressive influence on the art which comes from inside the person and strikes a responsive chord in the people who view it. Or it might be a good way of getting something down on paper or canvas that has been in the painter's mind and is better defined in line. Perhaps the psychiatrist could explain that.

The lad probably didn't know it, but this discovery in a mass of color of a particular form was advocated by the Chinese painters of the 12th century. It was also a procedure recommended by Leonardo da Vinci who urged pupils to stare at a piece of wood, or other object, until the grain achieved an image.

At all events, the youngster was going through a process important to his art instructor and important to other teachers whose students showed their work at the Arts Centre last week.

Maybe he was exercising the right Jack Shadbolt claims for the artist. Any artist, Jack says, is entitled to express himself as he wishes in his own medium. That doesn't mean, though, that the artist can expect or demand appreciation from the public for the work he does.

The viewer's right of choice was permitted all who visited the school children's exhibition. Some of it was done by little ones in pre-primary and looked very much like the work of little ones in pre-primary. Some of it showed the beginnings of individualism. Quite a lot of it appealed to the layman's eye, both in form and color. And much of it showed imagination in a way to claim recognition.

Whether any of the young people will go on to achieve excellence is a question for informed critics.

But even if they don't, it seems obvious that they will be able to look at pictures more intelligently, will be more sensitive to that which is good and will enjoy a richer life because of the lessons they have taken.

That will be an important development in itself. It will help to create a climate more favorable to the growth of talent as it occurs in their community.—A.H.S.

DENNIS THE MENACE

"I THINK I'LL TURN ON THE TELEVISION. OKAY? HUH? OKAY IF I TURN IT ON? DAD? MOM? OKAY?...."

From Our Files

March 4, 1894—The sealing schooner Sapphire is in port today. She returned last night from the west coast to obtain a new anchor, having lost hers during the recent storm. The weather has been very bad.

March 4, 1914 — When the G.T.P. Ss. Prince John was making a landing at Swanson Bay yesterday she rammed and slightly damaged the fisheries protection cruiser Newington. Both vessels are coming here.

March 4, 1934 — Plans are being drawn for a sports pavilion here to seat 2,000. Those interested have been informed it could be built for $25,000, could house all indoor sports and be used for conventions.

Status Quo

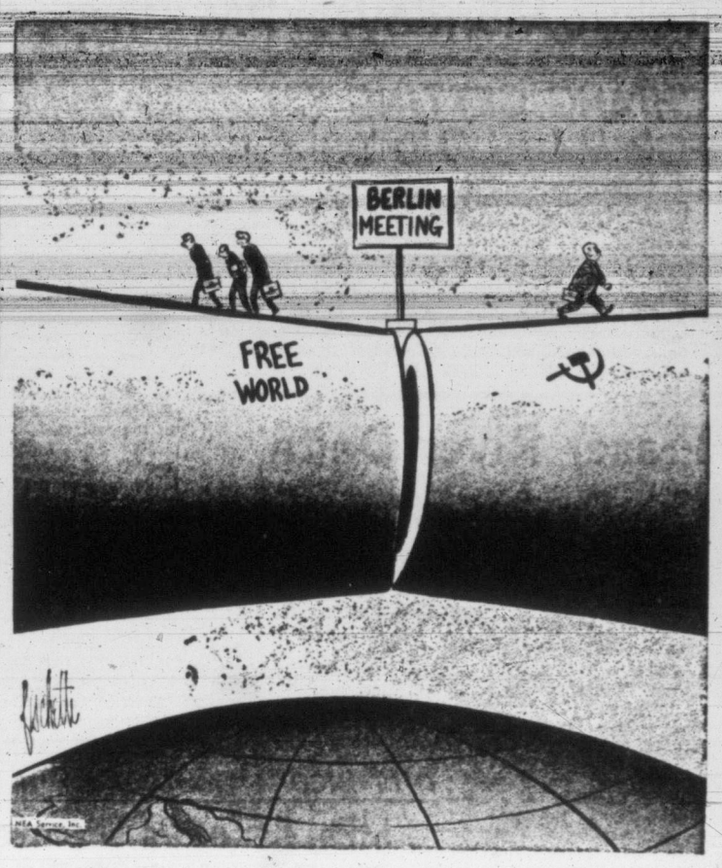

As Our Readers See It

IT IS A SOUL

A question was asked at a Sunday night broadcast if the baby who was born with two heads would have two souls.

On looking this up in the Bible I found the answer at Genesis 2:7, where it states, "God formed man out of the dust of the ground, breathed into his nostrils the breath of life and man became a living soul." Comment.

It does not say God put a soul into the body but that the earth, together with the breath of life, became a soul, therefore the baby with two heads does not have even one soul. It is a soul.

JNO. W. GREEN.

2439 Heron Street.

FOLLOW THE BIRDS

Planning on returning to Saskatchewan via the United States, I dropped into the so-called "Tourist Bureau" desirous of obtaining some information on highway conditions. Instead of being told that they had no information, they inquired if I was a member. When I answered in the negative, I was flatly refused.

I understood that this office was partly supported by the Province of British Columbia and the city of Victoria. Was I misinformed?

At any rate, what an ingenious way to encourage one of Victoria's main sources of revenue, tourist trade! Perhaps I read it incorrectly, it must have been "Follow the birds out of Victoria." How else would one find his way out? Furthermore I advise the Tourist Bureau to add "Members Only" to its pompous inscription.

SON OF SASKATCHEWAN.

LIBRARY TRIBUTE

I am one of the many hundreds who use the Victoria Public Library, and consider ourselves fortunate to have such a good library.

True, it is small, but its quality is high. In saying this, I am not judging it by the presence or absence on its shelves of this or that book, but by standards gained from studying in libraries of many kinds—great national libraries, the Bodleian in Oxford, the British Museum, the Library of Congress, university libraries, Manchester, Yale, Columbia, civic libraries, N.Y. Public Library, Manchester Public Library, the Mitchell Library, Glasgow.

I use the Victoria Library steadily, and it interests me to find that many of the books, on all kinds of subjects, about which I read in the N.Y. Times, The Economist (London), the BBC's Listener, the Manchester Guardian and Toronto Saturday Night, later appear on the library shelves. What better guide could the library have in selecting its books than the considered criticisms of papers such as these? I have also found that the library is always glad to get suggestions from readers about new books, and to buy them when possible.

It must be a source of great satisfaction to the people of Victoria, when they think about it, that their Public Library has a standard above the parochial, and as far as funds permit, gives them the opportunity to read the books, classic, scholarly or popular, which are being read and discussed in the great world centres today.

A. M. BUTTERFIELD.

2540 Cavendish Avenue.

FOR INCOME TAX DEDUCTIONS

As one who had bills of over $1,000 paid for by the Hospital Insurance Service last year, I should like to protest against the present suggestion of having the cost of hospitalization paid for by raising the 3 per cent sales tax to 5 per cent. Besides doing away with any insurance principles, it will make the scheme a socialistic venture.

I believe that if no premiums are paid then none of us in B.C. who have incurred hospitalization will be able to deduct the bills paid on our behalf from our income tax at the end of the year. I sought legal advice in this matter, and I am advised that unless a premium or registration fee of some kind is paid direct by an individual, he cannot claim the hospital bills paid by the service as an income tax deduction. This is going to mean a great deal to the people of this province, and is a point which should not be overlooked by the government when considering this change.

I, for one, am quite prepared, and would prefer, to pay premiums, for such an exemption meant a great deal to me on my income tax last year, when I had such heavy additional expenses.

It may be claimed that this bill will fall on industry, but let us not lose sight of the fact that the low-income groups, as well as the higher brackets, are going to suffer if we don't make some sort of a payment towards our hospitals.

Incidentally, I presume we will all receive a refund from the government of any prepayment, and I guess this will mean millions of dollars. I hope the government has this money and has not spent it.

H. BRIAN.

Whytecliff, B.C.

'NOT ON BEER'

This letter has been prepared with the help of legal counsel to insure that it gives unbiased facts in an effort to clear up a lot of misunderstanding regarding the liquor question.

This is the question we voted on in June 1952:

"Are you in favour of the sale of spirituous liquors and wine by the glass in establishments licensed for such purpose?"

The term "spirituous liquors" refers ONLY to hard liquors such as whisky, brandy, gin, rum. It does NOT refer to malt liquors as beer, ale and stout. Reference to the Liquor Control Board or its annual report makes this point very clear. Therefore we voted on "hard" liquors and wine, not on beer. This is an important point because the new Liquor Act provides four types of outlets and beer, ale and stout are included in all of them.

Here they are:—

Beer Parlors (Beer, ale and stout)

Dining rooms (restaurants)—(Beer, ale, stout and wine)

Cabarets (public dances)—(liquor, all forms)

Cocktail bars (Liquor, all forms)

If we disapprove of any one of the outlets we have the privilege of asking for a vote. A vote (plebiscite) will permit us to say "yes" or "no" to EACH of the four outlets for the ballots will show four SEPARATE QUESTIONS.

The petition now being circulated provides the only means we have of expressing ourselves on this important subject for unless 35 per cent of the Voters on the Victoria Provincial Voters list sign the petition by the end of this week it is doubtful if we shall have another opportunity to vote in many years.

E. E. GOODWYN

456 Moss St.

ALL THINGS CONSIDERED — By STUART KEATE

A Day in School

THERE is some understandable bitterness among local teachers about the stentorian blasts unleashed in the House the other day by the noted Saanich savant, J. Tidball Tisdalle, who sells used cars for a living.

I happened to drop into the teachers' lounge of Victoria High for a cup of coffee yesterday morning and inevitably the conversation drifted around to the Tisdalle epic. The teachers, to put it charitably, were unimpressed.

Keate

"We're not a 'progressive' school," one of them snorted. "In fact, a lot of those American schools would call us stuffy, or even reactionary.

"These public attacks are getting to be a little bit raw. It's about time we moved out and let the critics take over the classes."

★ ★ ★

Earlier in the morning I had been privileged to attend the school assembly with principal Harry Smith, who seems to have educated everybody in Victoria except Governor Douglas, Chief Maquinna and Amor de Cosmos. He began by reading a Lenten lesson from the Bible.

Later, he took me on a tour of the classrooms. "I'd like to show you what these youngsters are doing," he said.

In a grade 12 classroom we found some students wrestling with the intricacies of trigonometry. In the Frank T. Fairey technical wing, across the oval, we watched other boys building cabinets, studying elementary frame construction, and probing the innards of some ancient automobiles. In the stenographic classroom of Miss Bea Sutton (whose hair I used to dunk in the ink-wells), I paused briefly to give the girls a lesson in newspaper-style typing. (An early recovery is indicated.)

I'm afraid that this walk-around taught me more about Harry Smith than it did about the school—if the two are indivisible. I guess they are not. Mr. Smith still climbs the steps and opens the classroom doors as though he was viewing them for the first time, and the light that comes into his eyes when he does so is something to behold.

Frequently in his rounds he would stop to introduce a young teacher, putting his arm around him in a fatherly way and murmuring a few kind words (". . . a really fine scholar, this boy.") He seemed to know most of the 1,000 students by name. When a boy brought him a book, or spoke to him in the corridor, his look bespoke not only respect, but affection.

What does this prove? That a school, like a business—or even a government—derives its character from the men who run it. It remains, for all its brick and glass, the work of human hands, heart and head, and to indict the whole system in one sweeping effusion is to denigrate some very good citizens.

★ ★ ★

Harry Smith is due to retire next year—and goodness knows how he'll survive without his kids and his classrooms.

I imagine he's too much of an old pro to be upset by the latest schools-are-going-to-pot ukase. As I left his school yesterday he turned to me with a twinkle in his eye and (as is his fashion) quoted me a few lines from Browning's "Strange Medical Experience of Karshish":

"As when in certain travel I have feigned
To be an ignoramus in our art
According to some preconceived design,
And happened to hear the land's practitioners,
Steeped in conceit sublimed by ignorance,
Prattle fantastically on disease,
Its cause and cure—and I must hold my peace!"

★ ★ ★

(No, no, Mr. Tisdalle—Karshish is NOT the Ottawa photographer!)

VOICE OF BROADWAY — By DOROTHY KILGALLEN

Such Interesting People

(Miss Kilgallen appears each Sunday night on "What's My Line"—KTNT-TV, Tacoma, at 7.30 p.m.).

NEW YORK—When she shops for winter coats, Shirley Booth actually prefers cloth to chinchilla, sable or broadtail. She has a feeling that fur is just not for her, and although she now and then wears her luscious new mink, she vows she never feels comfortable in it. In fact, she's looking forward to the day when she can use it as a lining for a lovely new cloth coat.

Dorothy

Rita Gam is the most tactful teetotaler you'll ever meet. She disguises her aversion to John Barleycorn by accepting one drink without comment, and pretending to sip, just to put the actual elbow-benders at their ease.

Movie menace Jack Palance is usually seen on the screen as a psychotic killer, but he is frequently on view in Central Park, chauffeuring a baby carriage. Away from the cameras, Palance, is gently polite even to people who mispronounce his name—and that's almost everybody! He softly informs them, "It's pronounced to rhyme with balance."

The Four Lads, chiefly famous for their hit record, "Istambul," are trying to work up a reputation as zanies as well as vocalists. In Reno, where they played the Golden Gate Hotel, they threw one of the better gaming rooms into a turmoil by riding in on burros, shouting that they were prospectors who had just struck it rich and demanding chips in exchange for their "gold dust."

MONEY NO OBJECT NOW

Eartha Kitt is a whizz with a needle, and even in Paris stitched up some gowns for herself that had the top couturiers making mental notes. Nowadays, of course, she can afford to order her frocks designed by the most expensive of dressmakers, but she still enjoys plying the needle.

Ginger Rogers is as absent-minded as she is animated. The best example occurred at a party not long ago when Ginger whooshed over to a famous Hollywood columnist and vivaciously greeted her by the first name of her bitterest writing rivel. (And Ginger, no novice in Flickerville, has known both ladies for simply years!) As soon as she'd done it she blushed, looked flustered and corrected herself, and the columnist sweetly pretended not to have heard her in the first place.

Eddie Fisher, intones some of his most exuberant arias while he pilots his Cadillac through the Manhattan traffic—especially when he spies an acquaintance ambling along the avenue. Eddie's convertible flips its lid, and so, of course, do all the startled pedestrians within carshot.

T. S. Eliot, so famous for his metaphysical poetry, is a rugged fellow in many ways once he puts down his delicate pen. His friends call him "Missouri Tom," and that's the way he signs his letters to them, and those who know him best cherish a hoard of anecdotes about his love for the elementary practical joke. For instance, he delights in outraging stuffy dowagers by leading them to chairs which give out with noises greatly resembling a Bronx cheer when the ladies sit upon them.

Some nights ago a cafe headliner was heard to say, "If I met the right man, I'd give up my career in a minute. It's security I want, not money." There's nothing so unusual about a girl voicing those sentiments, even on Broadway—except that this girl happened to be Christine Jorgensen.

Duke Ellington is probably the top-ranking gourmet in the jazz world, a fellow who can tell you just what epicurean dish to order in the Chinese place around the corner and how to find that great restaurant a little bit outside of Biloxi. He has one frustration, though, in the food department. For years he's been searching for pear ice cream. Hasn't found it yet, or even a whisper of it, but he keeps looking, and hoping.

WEATHER SYNOPSIS

CITY'S WEATHER RECORD
Sunshine, 1954, 159.5 Hours
(Last Year, 143.5 Hours)
Precipitation to Date, 12.25 Ins.
(Last Year, 13.60 Ins.)

SYNOPSIS—Skies were clear over most of B.C. Wednesday night and temperatures in the interior were quite chilly. Kimberley reported a low of zero and Princeton 9 above.

Northwestern B.C. was blanketed with clouds as a weak disturbance moved across the north coast but there was practically no rain. The main threat to continued fine March weather lies just off the coast were a trough of low pressure is ready to spawn a new storm in possibly 48 hours. A slow rise in temperature is expected in southern localities today and Friday.

DOMINION PUBLIC WEATHER OFFICE 9 A.M. FORECASTS

(Forecasts valid until midnight Friday.)

VICTORIA — Cloudy periods Friday. Little change in temperature. Wind light Friday. Low-high Friday, 35 and 50.

WEST COAST — Variable cloudiness Friday. Continuing cold at night. Light winds. Low-high Friday at Estevan 32 and 48.

VANCOUVER - GEORGIA STRAIT—Cloudy periods Friday. A little warmer during the day but remaining cold at night. Light winds. Low-high Friday at Vancouver 30 and 50; Nanaimo 25 and 50.

TEMPERATURES

	Min.	Max.	Precip.
Victoria	36	47	--
ONE YEAR AGO			
Victoria	43	47	....
ACROSS CANADA			
St. John's	37	48	.13
Montreal	16	44	.30
Toronto	9	36	.28
Winnipeg	-15	2	--
Regina	-9	7	--
Saskatoon	-4	11	--
Lethbridge	2	27	--
Calgary	7	33	--
Edmonton	16	39	--
Kamloops	22	40	--
Penticton	17	40	--
Vancouver	37	50	--
Kimberley	1	26	--
Prince Rupert	32	42	--
Prince George	8	41	--
Fort St. John	18	37	--
Seattle	34	52	--
Portland	29	55	--
Chicago	11	29	--
San Francisco	50	58	--
Los Angeles	49	64	--
New York	29	50	1.18
Whitehorse	24	35	.40
Ottawa	11	40	.48
New Westminster	31	50	--

SUNRISE AND SUNSET FRIDAY

Sunrise 6.49 — Sunset 18.03

TIDES AT VICTORIA
(Pacific Standard Time)

	Time H.M.	Ht. Ft.	Time H.M.	Ht. Ft.	Time H.M.	Ht. Ft.	Time H.M.	Ht. Ft.
4	3.01	8.4	8.21	6.7	13.35	6.9	20.38	3.2
5	3.15	8.7	9.07	5.8	14.38	8.6	21.15	3.9
6	3.40	9.1	9.55	4.8	15.40	8.2	21.53	4.7
7	4.09	9.4	10.44	3.9	16.51	7.8	22.30	5.7
8	4.40	9.6	11.37	3.3	18.22	7.5	23.08	6.7
9	5.11	9.7	12.33	2.9	21.48	7.7	23.43	7.5
10	5.40	9.7	13.33	2.6	--------		--------	
11	6.05	9.6	14.39	2.6	--------		--------	
12	6.18	9.4	15.47	2.7	--------		--------	
13	6.45	9.1	16.53	2.9	--------		--------	
14	3.06	8.8	5.42	8.8	7.58	8.7	17.50	3.1

TIDES AT POINT ATKINSON
(Pacific Standard Time)

	Time H.M.	Ht. Ft.	Time H.M.	Ht. Ft.	Time H.M.	Ht. Ft.	Time H.M.	Ht. Ft.
4	5.22	14.8	11.15	8.0	16.36	13.3	23.08	3.8
5	5.48	15.0	11.55	6.6	17.37	13.5	23.50	4.7
6	6.16	15.2	12.37	5.2	18.40	13.7		
7	0.32	5.9	6.45	15.3	13.19	4.0	19.42	13.7
8	1.17	7.2	7.16	15.1	14.03	3.2	20.48	13.7
9	2.03	8.7	7.48	14.8	14.51	2.9	21.59	13.6
10	2.56	10.0	8.22	14.3	15.44	2.9	23.16	13.5
11	4.02	11.1	9.03	13.6	16.47	3.2		
12	0.42	13.5	5.43	11.6	9.57	12.9	17.55	3.5
13	2.04	13.8	7.40	11.4	11.17	12.3	19.09	3.8
14	3.06	13.9	8.53	10.7	12.46	11.9	20.13	4.0

SAANICH INLET

To determine tides in Saanich Inlet area: For higher high water deduct 14 minutes; for lower low water deduct 35 minutes; for half-tides (those other than highest and lowest), deduct 32 minutes.

COWICHAN BAY

To determine tides in Cowichan Bay area: For higher high water, deduct 16 minutes; for lower low water, deduct 35 minutes; for half-tides, deduct 33 minutes.

$370,000 for New Buildings In Duncan

DUNCAN — An estimated $370,000 will be spent here in the next six months on various building projects.

Work began Monday on removing of topsoil from the lawn outside the city hall, which will be torn down shortly and replaced by a $65,000 building.

Construction of a $40,000 motel on the Trans-Canada Highway north of the city, for Eddie and Robert Evans, also got under way this week.

Other projects include a $16,800 forest ranger station, $18,000 United Church at Shawnigan Lake, completion of the $96,000 medical building in Duncan, bicycle sheds for Cowichan High School, a modern garage and service station at Crofton, a workshop for a logging firm south of Duncan, and a 2,600-square-foot extension to the Cowichan Creamery Association plant.

Inquiries have been received at the city hall from the Home Oil Company with regard to building a service station at the junction of the Trans-Canada Highway and Trunk Road.

One corner already is occupied by a service station, and it is understood a third oil company is interested in building on the remaining vacant corner.

PRAIRIE ROUND-UP

2 Hotels, 4 Shops Destroyed In $200,000 Winnipeg Blaze

WINNIPEG (BUP) — Two hotels and four small shops were destroyed today by a fire of unknown origin. The loss was expected to top $200,000.

The 10-hour overnight blaze forced 70 hotel guests out into nine below zero weather from the two adjoining hotel buildings in the downtown sections. All escaped from the Manitoba and Imperial Hotels without injury after a room clerk ran through the three-story Manitoba Hotel shouting: "Fire."

Also razed by the flames were a fur store, where the fire was believed to have started at the back of the Manitoba Hotel, the Commodore Restaurant, a barbershop and a jewelry store, all housed in the two hotel buildings.

The only casualty of the blaze was fireman Edmund Gray, who was overcome by the dense smoke. He was treated in hospital but later released.

More than 4,000 spectators lined Main Street in the early hours of the morning to watch firefighters battle the spectacular blaze, opposite the City Hall.

WHEAT PRICES SET

WINNIPEG (BUP)—The Canadian Wheat Board today set the domestic and export prices of amber durum wheat for last February, with a 79-⅜ cents differential per bushel.

W. C. McNamara, assistant chief commissioner, said No. 1 CW amber durum wheat would sell in Canada for $2.08-⅛ per bushel and for export at $2.87-½ per bushel, both on the basis of lakehead storage.

Meanwhile, board secretary C. B. Davidson denied reports that American wheat was under-selling Canadian wheat at Atlantic coast ports by 11 cents a bushel.

John D. Wilton, president of the Manitoba Federation of Agriculture, said the Canadian wheat was being undersold because of higher freight rates in this country between the grain-growing areas and the Atlantic ports.

Davidson said that there was a price differential between U.S. and Canadian wheat, but that was due to differences in grade and quality.

INDIAN BAN REMOVED

WINNIPEG (CP)—Manitoba Indians now can have a game of snooker like anybody else.

Until the current session of the provincial legislature pool-room doors were closed to Indians under a section of the Billiard and Poolroom Act.

A bill amending the act to remove the ban has been given royal assent by Lieutenant-Governor J. S. McDiarmid.

TO STAND TRIAL

CALGARY (CP) — Neaman Lindwall, accused of beating his 11-year-old son with a belt and rubbing salt into the wounds he inflicted, was committed Wednesday for Supreme Court trial.

Lindwall, charged specifically with assault occasioning bodily harm, was cautioned by Magistrate R. Verne Read against tampering with or influencing witnesses in the meantime. Bail was set at $1,000.

Roy Lindwall, victim of the assault, his nine-year-old brother, Merlin, and their mother testified against Lindwall at the preliminary hearing.

Police submitted a statement taken from Lindwall in which he admitted beating the boy and putting salt in his wounds.

The assault occurred early Sunday after Mr. and Mrs. Lindwall returned home to find that the two boys had broken a bed while playing.

Contrary to advice of his counsel, Lindwall insisted on giving testimony in his own behalf. He said Roy had caused trouble and branded him a liar. Lindwall said that before the beating he talked with the boy for an hour trying to convince him to tell the truth.

"He blamed everything on his brother so I told him something would have to be done," Lindwall said. Roy admitted to the court he had lied to his father.

The incident was brought to police attention when Roy and his brother, went to a welfare officer, who called authorities after examining the assault victim.

Island Digest

SIDNEY — Ratepayers here will vote March 16 on a $190,000 sewer scheme by-law.

Cost will be taken from general revenue with no increase in taxation, and the system will serve 1,100 persons.

Commissioners said that if the money by-law fails, then a by-law will be needed requiring inspection and periodic cleaning of septic tanks.

★ ★ ★

COURTENAY — City council has named Harry Simms, a former mayor of the city and son of a former mayor, as city supervisor. He will co-ordinate the work of all departments, and will act as purchasing agent.

★ ★ ★

SHAWNIGAN LAKE — Mrs. C. Andrews turned the first sod here this week at the site of the new United Church, using a shovel presented by one of the young members of the Sunday school class.

The site was dedicated by Rev. F. H. Golightly, of Duncan.

★ ★ ★

PORT ALBERNI—City council dropped its plan to hire a qualified engineer when members decided the limited amount of work in view did not warrant the expense of a professional man.

Council has authorized employment of an additional foreman, and will engage a consulting engineer when required.

★ ★ ★

NANAIMO — A. & B. Construction Co. will begin work immediately on a new $250,000 research division building for MacMillan and Bloedel Ltd. at Harmac.

Measuring 73 by 96 feet, it will be built of timber and plywood and will house laboratories and pulp, paper and plywood testing facilities.

Frontiersmen Win High Praise From B.C. Commandant

Some 20 members of Victoria Legion of Frontiersmen E Company were praised for their appearance by Col. F. A. Curtin, provincial commandant, following an annual inspection Wednesday night.

The Frontiersmen, most of whom are veterans, purchase their own uniforms and receive no pay. They assist in directing crowds and keeping order at parades, sports meetings and other events.

The members paraded under local commander Lieut. H. Philbrook.

NEWS SCARCE

VIENNA (Reuters) — Newspapers in Communist Romania have been reduced to two pages and are published only every other day, as of Feb. 13, reports reaching Austria today said.

COURTENAY — The city will be "bombed" Friday by Lancaster aircraft from Comox RCAF station in a mock air raid that will launch the annual Red Cross drive for funds.

Fire bombs will be set off in the streets, and displays will be staged by volunteer firemen and civil defense workers.

Objective of the drive here is $4,000.

FAMILY AFFAIR

NEWMARKET, England (CP) —Peter Richards, 22-year-old son of famed jockey Sir Gordon Richards, will help train Sir Gordon's derby mount — the Queen's horse, Landau. The younger Richards is joining Noel Murless as assistant trainer.

DODD'S KIDNEY PILLS
A TREATMENT FOR BACKACHE AND TIRED FEELING DUE TO URINARY IRRITATION AND BLADDER DISCOMFORT
DODD'S 4087 THE PROPRIETARY

HIGH RESEARCH

CANBERRA (CP) — Australian scientists plan to carry out rocket experiments at heights up to 200,000 feet, or about 38 miles. Supply Minister Howard Beale said a committee of the new academy of science would promote upper-air research.

EARLY MISSIONARY

A Jesuit missionary named Poncet in 1653 was probably the first white man to see the Thousand Islands in the upper St. Lawrence.

DORMAN'S
SPECIAL SPRING GIFT OFFER
2 DAYS ONLY
With the Purchase of Any
SPORTS •COAT AND •SLACKS

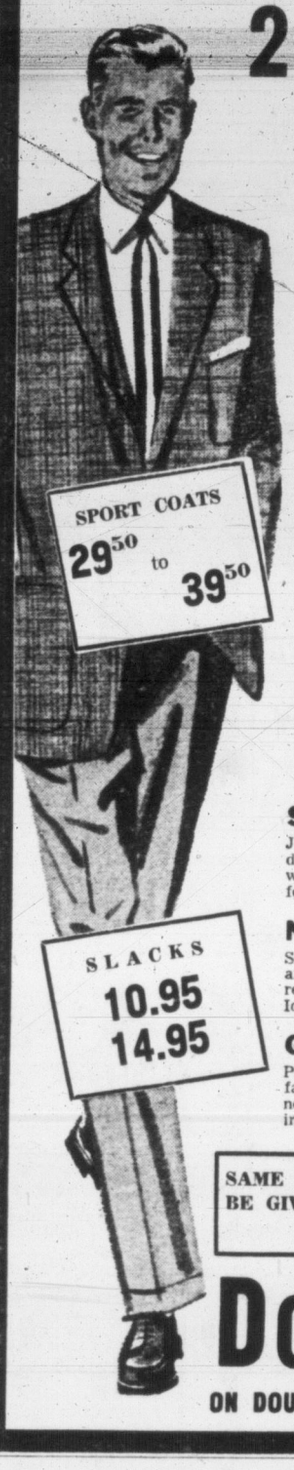

YOU GET FREE
THIS SMART GABANARO SPORT SHIRT
Value $6.95

SPORT JACKETS
Just in time for this event! The largest, the most diversified, the most colorful line of sport coats we have ever shown for spring ..... 29.50 to 39.50

NYLEETIAN SLACKS
Something new! In a finely-woven viscose-nylon gabardine that wears and wears. Smooth looking, crease-resistant, water-repellent, spot-resistant. Ideal spring and summer slacks 10.95

GABARDINE SLACKS
Pure wool, non-crush English gabardine, perennial favorite! Premium workmanship . . . style details never before presented in pants to sell at 14.95

SAME GENEROUS OFFER WILL BE GIVEN WITH THE PURCHASE OF A SUIT!

The House DORMAN

DORMAN'S
ON DOUGLAS — PHONE G 5311

NEW
"Tender-Flake Blended"
TO GIVE YOU FLAKIER PASTRY IN THE SHORTEST TIME

"Tender-Flake Blending" is Robin Hood's special way of pastry blending. As soon as you open a package of Robin Hood Flaky Pie Crust Mix you'll see that it has a different consistency from any other.

The particles of shortening are not too fine . . . not too coarse . . . but an ideal blend of each, to give you both tenderness and flakiness.

Easier to roll out, too. Robin Hood Flaky Pie Crust Mix is made with a special pastry flour . . . a soft wheat flour . . . that does not become sticky in handling.

Delicious flavor. A specially prepared premium shortening is used in Robin Hood Pie Crust Mix. Smooth and creamy, it gives a delicate flavor to your pastry.

Try it today! Get a package of New Robin Hood Flaky Pie Crust Mix at your favorite grocer's.

★ JUST ADD WATER
★ MAKES 4 SHELLS or 2 DOUBLE CRUSTS

Robin Hood
Flaky Pie Crust Mix

Listen to the Robin Hood Musical Kitchen starring Cliff McKay
Mon., Wed., Fri. — Trans-Canada Network

IT COSTS NO MORE TO MAKE BETTER PASTRY WITH
ROBIN HOOD FLAKY PIE CRUST MIX

BAPCO-TIMES-SPONSORED SWIM CALLED OUTSTANDING PUBLICITY

Bapco-Times Victoria-Port Angeles swim by world champion Florence Chadwick next summer is "one of the most outstanding publicity efforts that has been achieved for Victoria in many years," Commissioner George I. Warren declared at Wednesday's annual meeting of Victoria and Island Publicity Bureau.

"Florence Chadwick's scheduled attempt to swim the Straits already has attracted world wide attention," Mr. Warren said.

He complimented Bapco and the Times management for "their enterprise and civic spirit" in promoting the swim, mentioning particularly Bapco's president, J. C. Pendray, and Victoria Daily Times publisher, Stuart Keate.

Finlayson Meets Resistance From Own Party on PGE Stand

NORTH VANCOUVER (CP)—Party followers here of Progressive Conservative Leader Deane Finlayson have refused to support his stand on the Pacific Great Eastern extension from Squamish.

At a meeting of the North Vancouver Progressive Conservative Association Tuesday night, president Frank Giampa resigned after a stormy session.

In a press release last week, Mr. Finlayson called on the provincial government to investigate all possible routes for the extension, including Indian River, before going ahead with the work.

Association members voiced objection to a statement in the release which quoted them as being opposed to the Howe Sound route. Mr. Finlayson said he had full authority from four North Vancouver executive members for the release.

The release started a controversy during which Mr. Finlayson called for an apology from Jack Loutet, former Progressive Conservative member, because of criticism in the press.

Loutet refused to apologize, and said: "There are Conservatives who will not be dictated to by their leader when he makes deliberate false statements."

CPR to Cease Operations on Arrow Lakes

VANCOUVER—The Canadian Pacific Railway is stepping out of the steamship business on the Arrow Lakes of British Columbia, it was announced today by William Manson, regional vice-president of the company here.

One of Canada last sternwheelers, the steamer Minto, which had plied the lakes for the past 55 years is being retired by the company and will not be replaced, Mr. Manson said, adding that revenues have fallen short of expenses on the Arrow Lake operations by a very wide margin for some time.

India's Reds Seek Deal After Election

NEW DELHI (AP)—The Indian Communist politburo sought today to make deals that would install India's first Red-backed provincial coalition government in the southern coastal state of Trayancore-Cochin.

The nine-member politburo opened an emergency session after it was announced that, with all but two election races decided, Prime Minister Nehru's Congress party had won 45 of the 117 seats in the Travancore-Cochin legislature, far short of a majority.

BARON SOLEMACHER'S
LARGE FRUITED
EVERBEARING RUNNERLESS
DWARF BUSH
STRAWBERRY
FROM SEED
New!
First Time Offered In Canada

From the Baron Solemacher plant breeding works in Western Germany comes this valuable Large Fruited Strawberry (grown from seed), a strain entirely new to Canadian gardeners, and for which we have been appointed exclusive licensee for sale in Canada of Originator's Seed. Not in any way to be confused with ordinary Baron Solemacher types but a vastly superior large and round fruited variety with fruit averaging one inch; rich, juicy, luscious, with unique spicy wild flavor and aroma. Bears early and heavily all season till hard frost. Starts bearing first year from seed. Plants are hardy, compact, bushy, runnerless, perennial; easily grown. Order now. Supply limited. Originator's Seed in two varieties, Red or Yellow. Pkt. $1.00, 3 Pkts. $2.50, postpaid.

FREE BIG 164 PAGE SEED AND NURSERY BOOK FOR 1954

DOMINION SEED HOUSE
GEORGETOWN ONT.

Ottawa Holds Silence On Security Screening

OTTAWA (CP)—The screening of government workers for security will continue to remain secret in Canada.

Acting prime minister Howe told Commons this Wednesday in refusing to reply to questions by Davie Fulton (PC, Kamloops).

Mr. Fulton asked for the names of the members of the government security panel, for details on the panel's set-up and operations and for figures on the number of civil servants dismissed.

"It is not in the public interest to answer these questions," Mr. Howe said.

"We all abhor McCarthyism, but so far we have been able to do a security job here without resorting to the kind of situation that arises in other countries."

GREAT PAINTER

Vincent van Gogh, the great Dutch painter who died in 1890, was a missionary worker in his youth.

AEROWAX SAVES RE-WAXING!
AEROWAX FLOOR WAX 43c
The SHINE COMES BACK AGAIN and AGAIN WITH EASY BUFFING!
Saves 22¢ a Pint!

BIG THREE SCHEDULE MEET IN ADVANCE OF GENEVA TALKS

PARIS (UP)—The North Atlantic Ministers' Council will meet in Paris April 23—just three days before the scheduled Geneva peace talks—to examine "the general political situation," it was announced today.

delicious dessert..
DELNOR
frozen strawberries

Tired of Being Irregular?

Take ENO'S FRUIT SALT
GOOD TASTING!
Family Favourite
Gentle, genuine help when you have digestive discomfort or irregularity. Do as millions do—Take ENO'S "Fruit Salt" every day when needed.
Millions prefer ENO
Tune in . . . "I WAS A COMMUNIST FOR THE F.B.I." Wednesday, 7.00 p.m.

Here's one way to save!
ANOTHER better way is to shop at your neighborhood PURITY store. Not only do you save steps—and save time—you also save on QUALITY foods at everyday LOW prices.

MALKIN'S Tea Bags
White Label, 125's
Finest Orange Pekoe
$1.19

United PURITY Stores

Prices in Effect Thurs., Fri., Sat., March 4, 5, 6

PURITY

FRESH PRODUCE

POTATOES, Dry Belt Gems, 10-lb. bag 39c
LETTUCE, crisp, solid heads, each 17c
SPINACH, Cello. pkt, 10-oz. 23c
ONIONS, medium size, cooking 3 lbs. 17c
CABBAGE, firm, green, California, lb. 8c
TURNIPS, waxed Lethbridge, lb. 9c

CHOICE MEATS

BOLOGNA, Best Quality (sliced or piece), lb. 35c
CHOICE WIENERS, lb. 38c
ROUND STEAK, lb. 65c
FRESH PORK PICNICS, lb. 42c
Fresh Meat items for sale only at stores with Meat Markets.

CANNED FOODS

PEAS AND CARROTS, Choice, Malkin's, 15-oz. 2 for 31c
CORN, Fancy Cream, Malkin's, 15-oz. 2 for 29c
CUT GREEN BEANS, Choice, Malkin's, 15-oz. 2 for 33c
SPAGHETTI IN TOMATO SAUCE, Catelli, 15-oz. 16c
SLICED PINEAPPLE, Dole's, 20-oz. 36c

ASSORTED JUICES

TOMATO JUICE, Libby's, 48-oz. 35c
GRAPEFRUIT JUICE, Fancy, Pasco, 48-oz. 31c
PINEAPPLE JUICE, Dole's, 20-oz. 16c
VEGETABLE JUICE, V-8, 20-oz. 20c
ORANGE JUICE, Sweet, Pasco, 48-oz. 37c

HEINZ CREAM OF TOMATO SOUP
10-oz. 2 for 29c

★ TOMATOES Choice Malkin's, 20-oz. 2 for 37c
★ FRUIT COCKTAIL Hunt's, 15-oz. 2 for 49c

Perfex Bleach
16-oz. 18c
32-oz. 31c
64-oz. 56c

BONUS
ASSORTED MEAT PASTES, 3-oz. 2 for 29c
Jellied Chickens, 7-oz, each 52¢

Challenger Coho Salmon
FANCY RED, ½'s 28c

Try Fresh MARGENE
Handy ¼ Pack 2 lbs. 79c
Regular, 1's 2 lbs. 77c

PEEK FREAN FAMOUS BISCUITS
Chocolate Bourbon, ½ lb. 29c
Garden Creams, ½ lb. 29c
Digestive, ½ lb. 27c

Dress up your party with McLaren's STUFFED MANZ OLIVES, 8-oz. 48c

HUSKY DOG AND CAT FOOD 1's 3 for 29c

DELTA RICE
Long Grain, 1 lb. 22c
Short Grain, 1 lb. 20c
Monarch, Choice, 1 lb. 18c

HEINZ KETCHUP, 13-oz. 32c

Your Neighborhood PURITY Store

MARIGOLD MARKET, 359 Marigold Ave., Colquitz 115
MORGAN'S GROCERY, 1175 Newport Ave., E 4031
PURITY FOOD MARKET, 2 Gorge Rd. W., E 6024
POTTER'S GROCERY, 917 Monterey, G 7574
ROCK GROCERY, 3789 Quadra, E 9288
SIDNEY CASH AND CARRY, Sidney, V.I., Sidney 91
SHOPWELL GROCETERIA, 893 Esquimalt Rd., B 4411
STONIER'S GROCERY, 928 Cloverdale Ave., E 3032
TURNER'S PURITY, 401 Burnside, G 2122
VILLAGE PURITY, James Island
WILLIAMSON'S GROCERY, 2509 Estevan Ave., E 2530
BRENTWOOD BAY STORE, West Saanich Rd., Keating 100
BAZAN BAY STORE, Sidney, B.C., Sidney 150
BRAEFOOT GROCERY, 2931 Blenkinsop Rd., E 2707
BLUE BIRD MARKET, 3930 Douglas St., E 7238
CADBORO BAY STORE, 3825 Calboro Bay Rd., E 9002
CENTRAL PARK GROCERY, 2224 Quadra St., G 6853
COOPER'S GENERAL STORE, Langford, Belmont 1
CORNER GROCERY, Wilkinson Rd. at West Saanich Rd. — Colquitz 61-F
COLQUITZ GENERAL STORE, Colquitz, Colquitz 27
DAVIDA STREET STORE, 388 Davida St., E 9143
DEAN HEIGHTS GROCETERIA, Neil St. at Foul Bay Rd., B 4778
FERNWOOD VARIETY STORE, 2009 Fernwood Rd., G 3523
HALSTROM'S COLVILLE ROAD STORE, 1186 Colville Rd., B 6596
GIBSON'S SHOPPING CENTRE LTD., Sooke, B.C., Sooke 4-M
GORGE VIEW GROCETERIA, 1006 Craigflower Rd., E 6942
GRIFFIN'S GROCETERIA, 2986 Dysart Rd., G 2496
HELMCKEN ROAD STORE, 38 Helmcken Rd., Colquitz 235-R
HENDERSON BROS., 360 Moss St., G 7156

United PURITY Stores
YOUR GUIDE TO SAFE BUYING

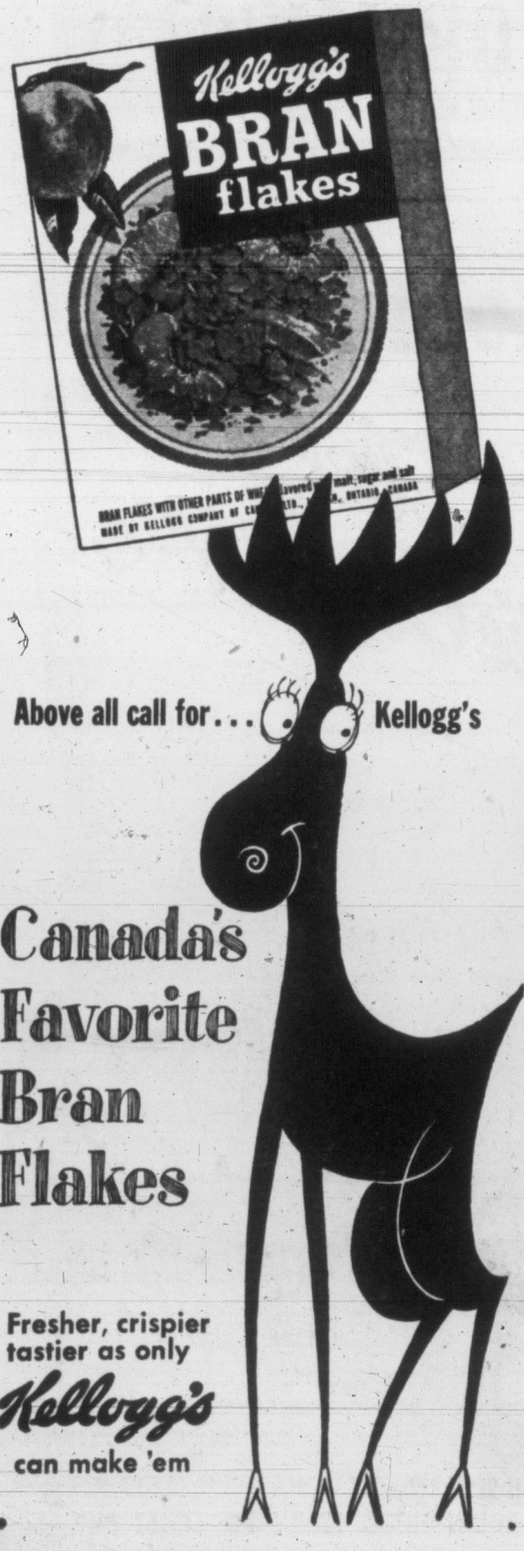

Kellogg's BRAN flakes
Above all call for... Kellogg's
Canada's Favorite Bran Flakes
Fresher, crispier tastier as only Kellogg's can make 'em

Confusion of Authority Works Hardship on Indians

Life on an Indian reserve . . . as ward of the federal government . . . has its problems.

Confusion, brought about by the different administration of welfare cases concerning Indians on a reservation, and those living within the jurisdiction of municipalities and cities, has resulted in a series of protests from chiefs and councillors of the Saanich reserves.

Chiefs and councillors feel that it is up to the federal government to provide adequate aid for those in need on the reserves.

Most recent protest, stemming from the case of a widow, Mrs. Ignatius Pelkey, with seven children, charged the federal government with unfair treatment of welfare cases. Her husband was killed recently in a Saanich highway accident.

It was reported that the family of eight is living on $55 per month, $27 of which is family allowance.

An Indian affairs spokesman said he had no idea where this figure came from, since there is no "welfare money" provided for people in such a circumstance. However, he continued, these people are given a "relief ration."

DEPARTMENT PAYS

For instance, the spokesman explained, Mrs. Pelkey can purchase certain quantities of milk, meat, bread and other food each day for which the Indian Affairs Department pays the bill.

Because Mrs. Pelkey lives on a reserve, she is not eligible for social assistance provided by provincial and municipal governments.

If this case were within their jurisdiction, Mrs. Pelkey and her family of seven would be entitled to $122.50 social allowance, plus her family allowance.

This is the maximum allowance, said William Hoosen, director of welfare for Victoria, and is distributed as follows: $82.50 for food, $32 for shelter and $8 for clothing and sundry expenditures.

A spokesman for the Family Allowance branch said today that he knew nothing of a report stating that Mrs. Pelkey's family allowance had been reduced after the birth of her third child.

The fact that she receives only $27 for seven children was explained in this way: Mrs. Pelkey has registered five children, ranging in age from seven to one year and for these she receives the standard allowance of $27. The branch has no knowledge of two other children, one a baby of two weeks.

Skin blemishes on the face can be very embarrassing but they should never be scratched. Many skin troubles have a basic health cause and need medical attention.

New Superintendent

VANCOUVER (CP) — Dr. Robert F. Sharp, a veteran of 28 years in school administration here, has been appointed superintendent of schools, it was announced today. He succeeds H. N. MacCorkindale, who is retiring after 21 years as head of city schools.

SHOCK KILLS TRIPLETS' FATHER, 75

TEHRAN (AP) — Tehran newspapers reported today that 75-year-old Abdollah Akhbarzaden died of shock when his young wife gave birth to triplets in the tiny Iranian village of Tabbas.

MEN! Which of these 7 "Age-signs" make YOU Feel Old?

Weak, tired, rundown at 40, 50, 60 or over? Lacking in pep, energy, life, zest? Feel years younger quick. Try Ostrex Tonic Tablets today. For body weak, old because low in iron; "peps up" both sexes. "Get-acquainted" size only 60¢. At all druggists.

Rock Mount SPECIAL OLD CANADIAN RYE WHISKY $3.55 plus tax

This advertisement is not published or displayed by the Liquor Control Board or by the Government of British Columbia

WAIT FOR IT! An Amazing Merchandising Deal! to bring quality Used Cars within the reach of all. Watch for Olson Motors' Ad—Monday, Times; Tuesday, Colonist

The Vogue Furniture Guarantees the Largest Selection of Chesterfield and Bed Chesterfield Suites at the Lowest Prices!

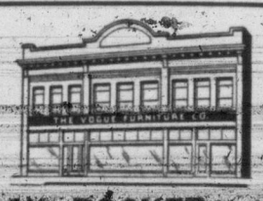

HIGH BACK ROCKER ONLY AT THE VOGUE! Relax in comfort on this beautiful high-back rocker. Top quality construction with top grade frieze covering. Only at the Vogue. $49.00

VOGUE FURNITURE CO. 860 YATES ST. 3 STORES — LADYSMITH, DUNCAN and VICTORIA

ACTION! RESULTS! PROFITS! Through Newspaper Advertising

USE YOUR CREDIT! Take Advantage of... IT IS EASIER TO PAY OUR WAY! CASH PRICES ON-CREDIT PEOPLES CREDIT JEWELLERS LIMITED 203, 1104 DOUGLAS ST.

MARCH SALE SPECIALS

ON EASY TERMS AS LOW AS $1.00 A WEEK — OR $4.00 MONTHLY

Don't Delay! COME-PHONE-OR ORDER BY MAIL Today!

For Supreme Excellence in Diamond Quality

Pictured here you see the Award presented to us by the Guild of American Diamond Cutters for "Supreme Excellence in Diamond Quality". We are proud indeed to have received this high honour. It is our solemn pledge that we will continue always to offer CERTIFIED "A1" Diamonds . . . the highest standard of diamond quality.

The Imperial Crown Pair — BOTH RINGS $200. Breath-taking in Regal brilliance! Six Diamonds you can depend on to be the very highest standard of Quality a diamond can have. The world over there is no finer quality at any price—See this magnificent value! $20 DOWN—$4 A WEEK

The Elizabeth Royal — The Pair $325. Guild Award 12 Diamonds! Each Certified "A1" the finest quality — yours on Peoples Easy Terms at never an extra cost!

The Regal Pair — Both Rings $250. Eight Certified "A1" Guild Award Diamonds set in 14-18kt. gold mountings of exclusive Royal Design! Easy Terms. TERMS $5 WEEKLY

The Royal Pair — Both Rings $135. A masterpiece of Royal Design featuring Six Certified "A1" Guild Award Diamonds—the very best! TERMS $2.50 WEEKLY

$485

The Princess-Royal Pair. Twelve Diamonds you can depend on to be the very highest standard of Quality a diamond can have! Each diamond Certified "A1" Cut, Color, Clarity. You must be completely satisfied with your purchase, or your money refunded in full, anytime within one full year. EASY TERMS UP TO 2 YEARS

BULOVA WATCHES $35.75 up. The Newest—very latest designs for men and women in every price range. Pay as you wish. $1.00 WEEKLY OR $4 MONTHLY

GRUEN WATCHES $33.75 up. Smart! Precision-Accurate! Choose from our fine selection of Gruens in every price range for men and women—easy terms. $1.00 WEEKLY OR $4 MONTHLY

21-Jewel GORTEBERT $62.50. Matchless Value! And famous the world over for dependable accuracy — 10kt. gold-filled case with matching expansion band. $1.25 WEEKLY OR $5 MONTHLY

WATERLESS COOKER — of shining bright aluminum with four inner utensils to cook complete meals over 1 burner. Complete with recipe book and instructions. $7.95 50c A WEEK

AUTOMATIC TOASTER —New improved model of mirror-bright heavy chromeplate. Engineered to toast completely automatic! Heavy duty plug and cord attached. $23.95 $1.00 A WEEK

CHROMEPLATE GRILL— Grills, toasts, fries — wonderful for tasty meals in a hurry. Very exceptional Value. $11.95 50c A WEEK

Matched Chrome Floor Lamps Each $19.95. Choice of Torchiere Trilite or Classic 6-Way Lamp with Silk Shade. Ornamental design of rich, gleaming chromeplate. $1.00 A WEEK

3-PIECE CARVER—Made in England of high-grade Sheffield stainless steel, beautifully finished with simulated ivory handles. $5.95 50c A WEEK

HEAVILY SILVERPLATED 4-PIECE TEA SERVICE $16.95. Heavily silverplated on copper base for many years of good service—4 large pieces styled as sketched. $1.00 A WEEK

$4.95 FOR BOTH. Giant six-cup Coffee Perc with guaranteed electric stove. CHARGE IT!

Chromeplate Table. With Ornamental Airplane that lights up. Smart for den, living room—outstanding value. $19.95 $1.00 A WEEK

Heavy Chrome Smoker. Solid built of heavy chromeplate to match the floor lamps—heavy weighted base, large ash receptacle, solid handle. $12.95 50c A WEEK

Far Ahead in Quality and Value! 133-Piece Complete Dinner Service $34.50

Complete For Only $1.00 DOWN — $1 a week or $4 a Month. Come, Phone, or Order By Mail— We pay the shipping charges to your nearest station.

HERE IS WHAT YOU GET:
★ 53-Piece Fine Quality English Dinnerware
★ 48-Piece Fine Quality Glassware
★ 32-Piece Fine Quality Silverware

8 Large Dinner Plates, 8 Soup Bowls, 8 Bread and Butter Dishes, 8 Desserts, 8 Smart Cups, 8 Saucers, 1 Large Meat Platter, 1 Large Serving Bowl, 1 Cream Jug, 1 Sugar with Cover, 8 Silverplated Dinner Knives, 8 Forks, 8 Dessert Spoons, 8 Teaspoons, 8 Juice Glasses, 8 Water Glasses, 8 Sherbets, 8 Sherbet Plates, 16 Muddlers

You must see this 133-Piece Fine Quality Dinner Service to really appreciate the beauty . . . the amazing value! DON'T MISS THIS SALE!

Rhinestone Fashion Jewels $7.95. Necklet and Earrings aglitter with rhinestones of fiery brilliance—set in tarnish-proof Rhodiumplate. Wide choice—outstanding value! 50c WEEKLY

BIRTHSTONE RINGS— Choice of fine quality synthetic stones set in beautifully crafted 10kt. gold mount. $8.50 50c A WEEK

PACKARD ELECTRIC SHAVER —4 Cutting Heads. Shaves faster . . . cleaner . . . smoother . . . complete with after-shave needs in handsome case. $32.50 $1.00 A WEEK

TABLE RADIO — Nationally famous — drift-free tuning, automatic volume control. Colors: Ivory, red, mahogany, Chartreuse. $29.95 $1.00 A WEEK

UNDERWOOD TYPEWRITER— Engineered for long lasting service—portable solid carrying case. $74.50 $1.50 A WEEK

IT IS EASIER TO PAY OUR WAY! CASH PRICES ON-CREDIT PEOPLES CREDIT JEWELLERS LIMITED THE HOME OF CERTIFIED 'A1' QUALITY DIAMONDS

203, 1104 Douglas Street Above Kresge's — G 5612

Order by Mail—Today! Just clip whatever you want from this sale—enclose with your name, address, account number, and mail to PEOPLES CREDIT JEWELLERS Mail Order Dept. 203, 1104 Douglas Street, Victoria, B.C.

NAME ..... (Please Print Your Name)
..... Acct. Number .....
ADDRESS .....
CITY ..... PROV. .....
Nearest Shipping Station
WE PREPAY Shipping Charges — and guarantee complete satisfaction

Record Crowd Sees Trotters Strut Stuff

Presenting basketball at Memorial Arena for the first time Wednesday night proved to be a successful experiment for the Victoria Kinsmen Club as a crowd of 5,000 turned out to see the Harlem Globetrotters & Co. perform. The show included Boston Whirlwinds, Toledo Mercuries, Victoria Kins and a half-time vaudeville show. The crowd was a record for local basketball attendance.

Alberta Rink Passes Sternest Brier Test

Favored To Take 5th Title

EDMONTON (CP) — Alberta's rink in the Canadian curling championships has passed its stiffest competition without a defeat and appears on the road to bringing Alberta its fifth national curling crown.

In the six draws since the championships opened last Monday, the hometown rink, skipped by 24-year-old Matt Baldwin, has knocked over such rinks as Jimmy Welsh's Manitoba foursome, Saskatchewan's Campbell brothers from Avonlea, the Reg Piercy rink from Halifax, the Dr. W. L. MacDonald four from Charlottetown, Northern Ontario led by Don Groom, of Sudbury, and British Columbia, skipped by E. C. "Bung" Cartmell, of Vancouver.

If Alberta takes the crown, it will mark the 20th time in the 25 years that the championships have been played that the title has gone to Western Canada, and the fifth time Alberta has won it.

Manitoba has won the champoinships 14 times. The last was in 1953 when Ab Gowanlock took it with a rink from Dauphin, Man.

Baldwin got through two of his most crucial games Wednesday, defeating Northern Ontario 6-5 in the afternoon draw and getting British Columbia 11-8 in a night contest.

More than 12,000 persons, a record for the bonspiel, took in the two draws.

PERFECT DRAW SHOT

Baldwin's toughest match was against Groom's Sudbury crew and he won it with a perfect draw shot with the last rock of the game. With the score tied 5-5 going into the last end, Groom had two rocks nestled to one side and about six inches from the button, and a guard sitting just outside the 12-foot ring.

Baldwin's last rock eased around the guard and curled across the button and up against Groom's two stones, nudging them back to leave Alberta counting one.

In the night draw, Baldwin and Cartmell teamed in a fine drawing duel. Alberta got the jump on B.C. when they counted three on the first end and three on the eighth.

With Alberta leading 8-4 on the ninth end, Cartmell had a chance to tie when his rink placed four rocks in the rings. Baldwin drew to the button with his last trick. But Cartmell's runner missed taking out the Alberta stone by a good four inches and Alberta counted one.

EASY COMPETITION

Baldwin now faces what the experts and observers consider relatively easy competition. He has yet to meet Newfoundland, which still needs its first victory in five starts; Ontario's Ross Tarlton rink from Hamilton, which has won three and lost two; Quebec's W. R. Tracy foursome from Arvida which has won two and lost four, and New Brunswick, skipped by R. T. McCully of Moncton, which won two and lost three.

Northern Ontario, Baldwin's closest competition with five victories and one loss, has yet to meet Saskatchewan which has won three and lost two; Nova Scotia's Reg Piercy rink from Halifax which has won two and lost three; Manitoba which has lost five and won one; and Prince Edward Island which has a 3-3 record.

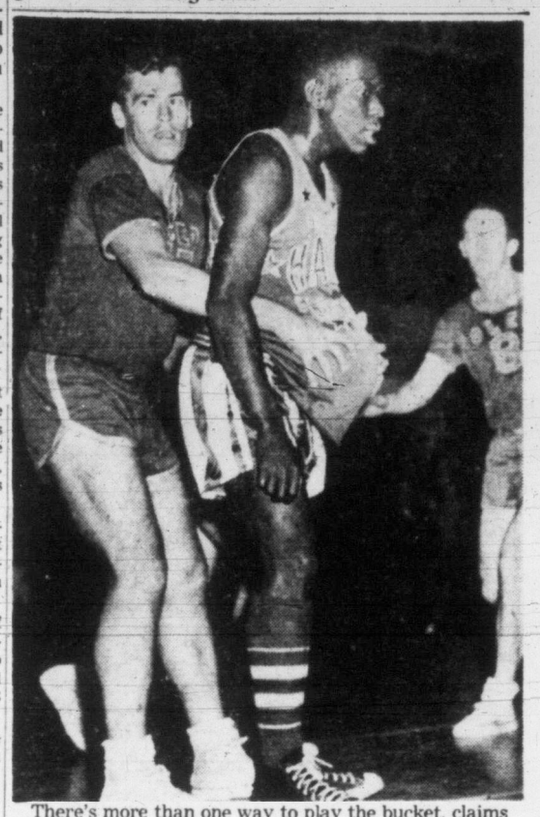

There's more than one way to play the bucket, claims Harlem Globetrotters' zany Bobby Hall. Here Bobby demonstrates one of the lesser-known techniques of ball-handling, tucking the ball away under his shirt, much to the amazement of Toledo Mercuries' Ed Earle, left, and George Lindeman, right. (Times photos by Irving Strickland.)

IT'S MY VIEW

By BILL WALKER, Sports Editor

EDMONTON—Curling may not be a spectator sport in the accepted sense of the term, but 5,000 loyal Edmontonians won't be convinced for many a day.

One shot, just one, by 27-year-old Matt Baldwin of Alberta in Tuesday's Macdonald Brier bonspiel play provided them with a thrill that will rarely be equalled in this or any other bonspiel.

The tremendous climax to a sensational match between Baldwin's Alberta (Edmonton) rink and Don Groom's Northern Ontario unit came on the last rock of the last end with Northern Ontario lying two and the score tied 5-5.

Walker

This was scheduled as, and was to be the crucial match of the Brier to date with Alberta and Northern Ontario unbeaten in four games as they took the ice.

Groom got off to a jump in the first end when he drew in for two, but Alberta came back to score one in the second, Groom drawing to an open house in the third for a 3-1 lead.

On the fourth end third Ray Cook of the Sudbury rink missed a costly take-out shot, the result enabling Baldwin to draw in for two to square the match.

Master Curlers Met Head-On

Alberta got a break in the fifth end when Groom committed one of his few mistakes, missing a take-out on the last rock. Baldwin had drawn in to the four-foot ring on his last rock, the sixth end was blank as Groom rolled out on a take-out with last rock. Northern Ontario squared the game on the seventh end, but Baldwin, who had curled spectacularly in this year's Brier, drew to an open house in the eighth for a 5-4 Alberta margin.

The ninth and 10th ends were blank, but only because Cook of Northern Ontario split a two-rock guard of Alberta's brilliantly to take out shot rock. Again Cook rose to the occasion as Glenn Gray drew to the button and the house was clear when Groom attempted to draw in, only to be short. Alberta adopted defensive measures in the 11th end but Groom was equal to the task. He knotted the count at 5-5 by chipping off Baldwin's shot rock when Baldwin's attempted guard was wide by inches.

Then came the climax and hardly a person at rink-side was seated as Northern Ontario got a well-guarded shot by Cook in the back of the house. Gray then drew in to the four-foot rings, but was taken out by Groom who in turn was taken out by Baldwin. Groom's last rock chipped off an Alberta rock to set up a near perfect guard and Northern Ontario was lying two as Baldwin stepped into the hack.

With the 1954 Brier tankard conceivably resting on this one shot, Baldwin appeared too heavy as the rock crossed the hog line. But in the final few feet (fatal feet for Northern Ontario), Baldwin's rock curled dramatically into the guard rock and chipped off to the button. A tremendous roar greeted the Alberta victory and a standing ovation was given Baldwin.

Buna Stung By Alberta Power

In the meantime the B.C. rink was remaining in contention by defeating Quebec in a see-saw battle. But that was in the afternoon. For in the evening Bung Cartmell got a taste of the Alberta power and went down to an 11-8 defeat. Always behind, Cartmell rallied strongly in the seventh to score two and trail 5-4. Baldwin drew in to score three in the eighth and added to his lead in the ninth when Cartmell's hard running shot missed by the barest fraction of an inch in chipping Baldwin's well-hidden shot rock. If Cartmell had been successful, he would have scored three probably, but he didn't and there seemingly died B.C.'s hopes as it was Cartmell's second loss and Alberta's sixth win.

As the Brier swung into it's final two days today, Alberta appeared a lead-pipe cinch to take the title, all their toughest matches were behind them while Northern Ontario still had to meet Saskatchewan (3-2) Manitoba, (1-5) who haven't got untracked since the event started, Nova Scotia and P.E.I.

Alberta's remaining schedule was against winless Newfoundland, Ontario, Quebec, and New Brunswick.

Manitoba Embarrassment Felt

Off the first three day's play it doesn't appear likely that Alberta can be headed off in their quest for the Brier tankard. However, the most obvious and amazing disappointment has been the Manitoba rink which has won only one game, and feelings were so hurt all the way back in Winnipeg, that a telegram was received by Scotty Harper of the Free Press, suggesting that he return home today. Intervention on Scotty's behalf was made by the assembled scribes and radio men here and enabled Scotty to get a reprieve. Surely Winnipeg will never live that one down. The other members of the fifth estate here in the hinterlands will see to that.

It's difficult to believe, too, coming from the fledgling curling centre that we do, that the game commands such a tremendous interest. More than 10,000 persons flocked to the Edmonton Gardens for Wednesday's draws and if Alberta does happen to engage in another seemingly "crucial" match or be forced into a playoff, which is also yet possible, we'll wager our red flannels (now discarded) that even standing room will be at a premium.

HOLMAN BLACK-BALLED FOR HOOP 'FIX' HASSLE

NEW YORK (UP) — Nat Holman, famed basketball coach of City College of New York, was found guilty today of "conduct unbecoming a teacher and neglect of duty" by the Board of Higher Education.

The board, after ruling on the charges which arose from the "fixing" scandal in which seven members of the CCNY basketball team were implicated, then voted that Holman "be dismissed" from the faculty "unlesss within 30 days he files an application for service retirement."

The action by the board, which is the governing body of all colleges operated by the city of New York, came as somewhat of a surprise since on Feb. 25 a special trial committee appointed by the board voted, 2-1, for Holman's exoneration.

Colorful Prep Tourney Hogs Sports Spotlight

The fourth annual Vancouver Island High School Basketball Tournament at Victoria High School Friday and Saturday is expected to be one of the most colorful and well-balanced tourneys ever held here.

Eight teams, including defending champion Alberni, are entered and play is scheduled to get under way Friday afternoon at 1 and continue through to Saturday night at 9.

All schools entered this year are reportedly strong and should give the favorites a stiff battle.

ADDED SPICE

In addition, most up-Island schools and all local schools will have cheer leaders on hand and the Victoria High School Majorettes will provide extra colorful entertainment.

Alberni is again favored to capture the title, having won their last nine contests after getting away to a slow start this season. However, Victoria High School, undefeated in inter-high play this year, and Esquimalt High Dockers are expected to give the club a good run for the honors.

Courtenay High School is also stronger this year, holding two decisions over Oak Bay in previous exhibition games, and could be a dark horse entry.

Laurie Veitch, winner of the Times Trophy last year for being judged the most valuable player of the tourney, will not be in action. He has graduated to senior ranks and is now seeing action with Alberni senior A men.

Two all-star clubs will be named following completion of the tourney, and the most valuable player selection will be made then. Times awards will be given to player selected to the all-star team.

Several individual players, off past records, will present a strong threat to capture the most valuable award.

Ed Crabbe and Ed Pedersen of Victoria High have been having good seasons, as has Alberni's Gerry Knowles. Mike Lowry, Garry Gilbert and Gerry Harris are expected to provide the spark for Esquimalt, while Jack Showers and Merlin Hawes have been the Oak Bay mainstays.

Stars from other Up-Island schools have not been in local competition, to any extent, but could definitely be in the running for top laurels.

EAGLETTES TAKE LEAD

Victoria Eaglettes took a three-point lead in a two-game total-point series for the Vancouver Island juvenile girls' basketball title Wednesday night by besting Alberni Athletics, 26-23, at Victoria High School gym.

Bev Koski paced the winners with 13 points, while I. Rader topped Alberni with 11 points.

The next game will be played at Alberni on Friday night.

LI'L LEAGUE BASEBALL ADDS AMERICAN LEAGUE

Eight teams are scheduled to compete in two divisions in Victoria's Little League baseball this season.

Two separate sections have been established, The National League, formed last year, and the American League, which will be in operation for the first time this season.

Frank Moxam has been named president of the newly-formed American League. Harry Holmes is vice-president; Bob Copley secretary, and Ron Elderton, treasurer.

A meeting will be held at the Chamber of Commerce board room, Black Ball Building, tonight at 7.30.

TRAINING CAMP NOTES

Holdout Vernon May Be Sold by Senators

ORLANDO, Fla. (UP)—Owner Clark Griffith of the Washington Senators was expected to reach a decision today on whether to go through with his threat to trade American League batting champion Mickey Vernon to the Boston Red Sox.

Manager Bucky Harris hinted that Griffith would make his mind up within the next 24 hours when he discussed the possibilities of the Senators' lineup should Vernon be traded. Harris included only one left-handed hitter, shortstop Pete Runnels, in the tentative lineup.

★ ★ ★

SARASOTA, Fla. (UP)—Ted Williams, still optimistic over his chances to open the American League season for the Boston Red Sox, seemed convinced today his most difficult problem will be reducing his weight.

Williams, who suffered a broken collarbone last Monday, revealed that he weighs 220 pounds—20 more than his regular playing weight. The 6-foot 4-inch slugger will be unable to take wind sprints for three weeks and unable to swing a bat for six. Ted, incidentally, has left the Red Sox Camp for Miami, Fla., with Fred Corcoran, his business manager.

★ ★ ★

ST. PETERSBURG, Fla. (UP)—Shortstop Phil Rizzuto, Luke Appling's successor as baseball's "Mr. Aches and Pains," surprised the New York Yankees today with the announcement that he "feels great."

"No ulcers and no arm trouble, the 35-year-old sparkplug enthused. "It feels great to begin working without worries or aches."

★ ★ ★

TAMPA, Fla. (UP) — General manager Gabe Paul asserted today that the Cincinnati Redlegs had no intentions of trading infielder Grady Hatton to the Chicago White Sox.

Paul said a report that the Redlegs would send Hatton to the White Sox to ease their third base problem is "positively unfounded.

★ ★ ★

VERO BEACH, Fla. (UP) — Outfielders George Shuba and Bill Antonello hoped today to profit from batting instructions given them by a fellow once regarded as the "most hated man in Brooklyn."

None other than Bill Terry—who as manager of the New York Giants once asked the celebrated quesiton, "Is Brooklyn still in the league?"—told Shuba and Antonello most slumps are caused by overstriding and worked with both during yesterday's workout.

★ ★ ★

PHOENIX, Ariz. (UP) — Willie Mays, the New York Giants' effervescent centrefielder, wasted no time when offered his 1954 contract.

Mays, who reported to the Giants after a two-year hitch in the army in spectacular fashion last Tuesday, signed Wednesday without even looking at the sum he was offered. It was reported to be $13,000.

"You tell me to sign and I sign," Mays told manager Leo Durocher.

"Sign," said Leo.

★ ★ ★

WEST PALM BEACH, Fla. (UP) — Manager Eddie Joost tabbed Vic Power today as the Philadelphia Athletics' regular right fielder.

Power, obtained from the New York Yankees during the winter after leading the American Association in batting, slammed a towering home run over the left field fence during his first workout Wednesday.

BUTTON GOLF

Royal Colwood Golf Club's Bill McColl and Vic Painter are scheduled to make their first defense of the city senior golf buttons when they meet the challenge of Joe Pryke and Jack Clark of Gorge Vale at Gorge Vale Sunday.

Tee-off time is 1 p.m.

BUMPER CROWD

As Usual—Trotters Draw' Em, Wow'Em

Boston 63, Victoria 36; Globetrotters 67, Toledo 64

Four thousand six hundred and ninety-nine.

Savor that number, chew it and swallow it, because there may never be another one to match it.

That is the exact number of paying fans who trooped into Memorial Arena Wednesday night to see the biggest, most colorful basketball show ever to hit these parts.

When the Victoria Kinsmen Club went out on a limb to the extent of booking the Harlem Globetrotters, Boston Whirlwinds and Toledo Mercuries into Memorial Arena, club officials hoped to entice 3,000 fans to the games. Anything less than that number might cause financial mortification.

But Victoria fans, who make it a regular habit to stay away from basketball games, reversed their field and turned out in a number that was, needless to say, a new record for basketball attendance in Victoria.

Nor did any of the 4,699 (plus the additional 300 who got in an passes) go home disappointed.

Victoria Kins met Bill Spivey and the Boston Whirlwinds in the first game and, as was to be expected, Boston had little trouble winning, 63-39.

After that the crazy, mixed-up Globetrotters alternated tomfoolery with basketball and came out with a 67-64 win over Toledo Mercuries in a game that wasn't quite as close as the score might indicate.

VAUDEVILLE, TOO

In between these goings-on, fans were treated to a first-class vaudeville show featuring French unicyclist Jacques Cordon, who can do a Charleston while riding his one-wheeled bike around the top of a small table. Co-starring with the French entertainer was Ray Wilbert and his hoops. This gentleman does things with a painted bicycle wheel rim that would bulge the eyes of a statue.

And local fans got something to cheer sincerely about when Kins' Howie Tooby beat three other competitors, one from each of the touring teams, in a free-throw contest. Two-hand shooting Howie canned 13 in a row to win a trophy and a tidy little purse.

If an extra fillip was needed on the well-rounded program, it was referee Gene Moyer, who travels with the club. The chunky official has a voice like a logger and calls his fouls with flowery language like, "No, no—you can't climb all over him."

Kins' Johnny Clark did himself right proud in the first game as he flipped in a neat 19 points against the checking of Bill Spivey and Pete Darcy. Clark will be able to tell his grandchildren that he outscored the great, 7-foot All-American Spivey, who canned 14 points with his phenomenal touch under the basket, hooking, tapping in rebounds and re-routing stray shots into the hoop.

Hilarious Bobby Hall, Rookie Brown and Johnny Klein stole the show for the Trotters with their clowning, shooting and wizard ball-handling.

However, Mercuries' balding George Lindeman probably turned in the neatest chore of pure basketball during the evening, hitting for 14 points.

Fight Results

DETROIT—Holly Mims, 153, Washington, outpointed Moses Ward, 160, Detroit (10); Tony Spano, 135, Chicago, knocked out George Allen, 134, Toronto (3).

MILAN, Italy—Franco Festucci, 161½, Italy, outpointed Michel Aubignat, 160, France (10).

CALGARY—Doug Harper, 174¾, Calgary, outpointed Benny Flake, 161, Salt Lake City (10).

HOCKEY
AT MEMORIAL ARENA
Fri., March 5
8.30 p.m.
COUGARS vs.
NEW WESTMINSTER
Tickets on Sale at
CENTRAL TICKET BUREAU
817 Fort Street Phone B 2322
ALL SEATS RESERVED
$1 - $1.25 - $1.50 - $2.00
Children Under 15, 60c - 75c - $1

SATURDAY
MARCH 6
8.30 P.M.
COUGARS vs.
SEATTLE

WILL CINDERELLA STORY COME TRUE?

By OSCAR FRALEY

Paddy Seeks Glass Slipper

NEW YORK (UP) — A fighter who figures to be a "soft touch" is determined today to hammer out another Cinderella story of the ring.

The odds are 4 to 1 that Paddy De Marco can't pull it off when he challenges Jimmy Carter for the lightweight title at Madison Square Garden on Friday night. Paddy just laughs, a bit grimly, and points into the past.

The "soft touches" have come through before.

Like Jimmy Braddock, an "old man" off the docks, who won the heavyweight championship in a resounding upset against Max Baer. Like Jake Lamotta, "washed up" and having trouble making the weight, who beat Marcel Cerdan for the middleweight crown. And like old Jersey Joe Walcott, expected to take a third whipping, who finally nailed flitting Ezzard Charles for the heavyweight mantle.

All of that comeback breed, you say, packed a knockout punch which enabled them to do an up-setting job. De Marco, on the other hand, is not a knockout puncher. But that doesn't bother Paddy.

"I've never worked so hard for a fight," he explains. "I know that if I'm in shape I can set a pace he can't keep up with. I'm going to stay on top of him every minute. Everybody he has fought did it from outside. That gave him a chance to tee off. He won't get that kind of a shot at me because he'll be too busy."

Brash talk from a "soft touch," which is the only reason De Marco got his shot at Carter. Because it is no secret along the fight beat that Paddy was picked by Carter's camp on that theory. They thought he would be an easy opponent.

De Marco was supposed to be slowing up after 10 years of fighting. Four or five years ago, when Paddy was hot, nobody wanted any part of him and he never got a title shot. But now, the Carter camp figured, De Marco wasn't much of a risk. He was slowing down and anyhow, it was argued, he couldn't hurt Carter if he did hit him.

"They've got me all figured out," Paddy says with bitter determination. "I'm only 26 and he's 30 and I'm the old man.

"I've lost only 11 fights in my career and Carter has lost 16, yet I'm finished and he's supposed to be coming on.

"I lost six fights in the past two years," he added, "five of them on split decisions which I figure I won against the best lightweights in the country — guys Carter won't even fight—and I'm a bum.

"Well," the kid from Brooklyn insists through tight lips, "I've waited 10 years for this shot and if I lose I know I'll never get another chance. I'll tell you one thing, it will be a real fight."

PROFESSIONAL WRESTLING TONIGHT 8.30
1600 Government St.—Victoria Ballroom
MAIN EVENT—Winner Takes All
DAVE JONS (London, Eng.) vs. LOU STOBERG (Sweden)
SEMI-MAIN EVENT
AL FRIDELL (Seattle, Wash.) vs. BUD RATTALL (Vancouver, B.C.)
SPECIAL EVENT
BIG BOB HANNAN (Washington Giant) vs. KEITH HOLLETT (Victoria, B.C.)
Tickets Always on Sale at Central Ticket Bureau, 817 Fort St.
Ringside $1.25—General Admission $1.00—Children under 14 50c

Yorks Clobber Finns In Biggest Scoring Spree

STOCKHOLM (CP)—Toronto East York took another giant step toward winning the world hockey title for Canada when they pulverized Finland 20-1 at the championship tournament today. It was the biggest scoring spree of the tournament to date.

Canada's fifth straight victory gave them 10 points and kept them in a first-place tie with Russia's undefeated Moscow Dynamos, idle today.

Canadian stock soared even before today's debacle when the Russians took only a 4-2 decision over the winless Swiss club while the Yorks breezed to a 8-1 victory over Germany. Czechoslovakia, also idle today, is two points behind Russia and Canada.

Moe Galand, former Stratford and Oshawa player in the Ontario Hockey Association's junior A series, scored seven goals for the Canadians. John Petro of Toronto was next with four. Both were members of the original East York team which went overseas and later was bolstered by goalie Don Lockhart and three other players.

Other Canadian scorers were Bill Shill, former National Hockey Leaguer with Boston Bruins, with three; and Bob Kennedy, Tommy Campbell, Vic Sluce, Normie Gray, John Scott and Eric Unger, one each.

Other games today matched Switzerland and Norway and Sweden against Germany.

The Swiss, easy prey for Canada and Czechoslovakia earlier in the tournament, gave the Dynamos a bad time Wednesday. They disrupted the Russians' pattern-passing attack and forced them to resort to individual rushes.

After two unassisted tallies by Dynamo ace Vsivolod Bobrov put Russia in front, the fighting Swiss hemmed in their opponents with a sustained drive that left the leaders rattled and disorganized.

LITTLE DIFFICULTY

By contrast, the Canadians had little difficulty handling the equally aggressive Germans. Held off the score sheet for the first 14 minutes, East York then scored twice before the intermission, added two more goals without a reply in the second and ran wild in the finale to match the eight-goal output they have managed in every game thus far.

The only minor flaw came in the third frame when Rudolf Weide managed a tally for the losers, the second shot to elude goalie Don Lockhart since the tournament began.

Right-winger Moe Galand, a consistent East York marksman, scored three goals Wednesday. Johnny Petro added two and Bob Kennedy, Russ Robertson and Bill Shill completed the total.

	GP	W	L	T	F	A	Pts.
Russia	5	5	0	0	29	7	10
Canada	4	4	0	0	32	2	8
Czechoslovakia	5	4	1	0	37	12	8
Sweden	4	3	1	0	21	15	6
Finland	4	1	3	0	7	24	2
Germany	4	0	3	1	10	26	1
Switzerland	5	0	4	1	10	28	1
Norway	5	0	5	0	2	34	0

First Period—1, Canada, Petro (unassisted), 0.45; 2, Canada, Galand (unassisted), 6.10; 3, Canada, Kennedy (Campbell), 7.51; 4, Canada, Campbell (unassisted), 9.58; 5, Canada, Shill (Unger), 14.22; 6, Canada, Sluce (Unger), 14.59; 7, Canada, Galand (unassisted), 16.10. No penalties.

Saves—Lockhart 6, Viitala 13.

Second Period—8, Finland, Hakala (unassisted), 1.53; 9, Canada, Shill (Unger), 9.36; 10, Canada, Galand (unassisted), 9.56; 11, Canada, Gray (Galand), 1.10; 12, Canada, Galand (Clemens), 16.51; 13, Canada, Galand (Gray), 17.20; 14, Canada, Petro (unassisted), 18.11; 15, Canada, Petro (Sayliss), 18.35; 16, Canada, Scott (Petro), 18.56. Penalties: Robertson 13.35, Rautanen 19.25.

Third Period—17, Canada, Unger (Shill), 3.30; 18, Canada, Petro (unassisted), 7.45; 19, Canada, Galand (unassisted), 12.58; 20, Canada, Galand (Gray), 14.07; 21, Canada, Shill (Unger), 19.14. No penalties.

Hockey Scores

AMERICAN LEAGUE
Cleveland 1, Hershey 3.
Providence 5, Buffalo 2.
Pittsburgh 7, Syracuse 1.

QUEBEC LEAGUE
Ottawa 4, Springfield 6.
Sherbrooke 2, Quebec 3.

MARITIME MAJOR
Glace Bay 0, Sydney 2.
Halifax 3, Charlottetown 6.

NEW BRUNSWICK SENIOR
Fredericton 4, Saint John 1.
(First game of best-of-nine finals.)

NORTHERN ONTARIO SENIOR "A"
Pembroke 1, Sault Ont. 3.
North Bay 2, Sudbury 8.

QUEBEC JUNIOR
Jonquiere 2, Montreal Royals 7.

ONTARIO-QUEBEC JUNIOR
St. Catharines 6, Trois-Rivieres 9.

THUNDER BAY JUNIOR
Port Frances 3, Port Arthur Bearcats 4.
(Best-of-five semi-finals tied 1-1.)

MANITOBA JUNIOR
St. Boniface 10, Winnipeg Monarchs 2.
(St. Boniface wins best-of-seven semi-finals 4-1.)

NHL SUMMARY

	GP	W	L	T	GF	GA	Pts.
Detroit	60	24	15	11	163	102	79
Toronto	61	29	19	13	134	108	71
Montreal	61	31	22	8	169	127	70
Boston	60	26	27	7	144	139	59
New York	62	25	28	9	144	168	59
Chicago	62	11	45	6	117	207	28

Next games: Tonight, Montreal at Boston, Toronto at Detroit.

SUMMARY

First period—1, New York, Raleigh (Evans) 12.33. Penalty: Reise 16.55.

Second period—2, Toronto, Stewart (Kennedy) 4.47. Penalties: Evans 2.14, Morrison 5.25, Boivin 14.36, Bailey 17.54.

Third period—3, Toronto, Stewart (Kennedy, Flaman) 32; 4, New York, Raleigh (Kullman, Mickoski) 13.45; 5, Toronto, Kennedy (Smith) 15.48; 6, New York, Raleigh (Mickoski) 17.29. Penalty: Thomson 10.24.

Stops: Bower, 12, 10, 11—33; Lumley, 4, 3, 3—10.

DEPENDABLE
SOLEX LAMPS
LIGHT
THE SOLEX COMPANY
DIVISION OF
CANADIAN GENERAL ELECTRIC COMPANY LIMITED

SPORTS MENU

TONIGHT

WRESTLING
8.30—Victoria Athletic Club, regular weekly three-bout card.

BADMINTON
7.00—Victoria Lawn Tennis and Badminton Club, continuation of play in annual handicap tourney.

CURLING
6.45—Victoria Curling Club, continuation of play in regular weekly draw.

FRIDAY

BASKETBALL
1.00—Victoria High School, start of fourth annual Vancouver Island high school championship basketball tourney.

BIG NIGHT TONIGHT

Blues Still Alive As Race Tightens

New York 3, Toronto 3

By THE CANADIAN PRESS

Thursday could be a night of decision in the see-saw battle for playoff positions in the National Hockey League.

Four of the five teams still in the running for post-season berths see action tonight. The first-place Detroit Red Wings entertain second-place Toronto and the third-place Montreal Canadiens visit the Boston Bruins, currently tied with New York for the fourth and last playoff spot.

Detroit needs only a tie to be certain of being in the hunt for the Stanley Cup. Toronto and Montreal also are near certainties but their tussle is for second place and the right to meet the fourth-place team in the semifinal round.

The real battle is between New York and Boston. The New Yorkers moved into a tie for fourth place Wednesday night by tying Toronto 3-3 on captain Don Raleigh's hat trick. Boston will be out to break the deadlock tonight with a win over Montreal.

FAVORED FOR PLAYOFFS

The Bruins still are favored to take fourth place since they have played two fewer games than the Rangers. Their record of four wins, one draw and one loss against Montreal in Boston this year also makes them favorites to win tonight's game.

The Maple Leafs, who took a one-point lead over Montreal in the race for second place by tying New York Wednesday night, will be aiming for their first goal on Detroit ice this season when they go against the Red Wings.

The Vezina trophy battle also will highlight the Detroit-Toronto meeting. Harry Lumley of Toronto saw his average drop to 1.77 Wednesday night as the Rangers beat him for three goals. Terry Sawchuk of Detroit will go into the game with a 1.72 average.

In addition to the Detroit jinx on scoring, Lumley will be hampered by two injuries suffered in Wednesday night's game. He was bruised badly on the knee in the first period, and after returning to the net, was struck over the left eye by a shot from Doug Bentley in the third period. He needed 10 stitches to close the gash.

Lower Island Booters Facing Heavy Action

Five league and four exhibition games are carded for this week-end at local parks by the Lower Island Junior and Juvenile Football Association.

First-place Eagles will meet Black & White Taxi at Lower Beacon Hill Park Saturday in a third division match. In the fourth division Gorge Way, in second place and improving greatly, will meet Esquimalt Meat Market, which has not recorded a win this half, at Lansdowne Park Saturday.

Other Saturday games will bring together Shepherd's Dairy and Combines at Hollywood Park in a fifth division league fixture, Heaney's and Eagles' 5th at Upper Beacon Hill Park in an exhibition match.

All Saturday games start at 1.

Undefeated in second-half play and sharing leadership in the junior division with Victoria College, Tillicum Athletic Club will meet Combine Juniors Sunday at 1 at Lower Beacon Hill Park.

Second half honors will be awarded the winner of the Eagles vs. ANAF Vets First Division game at Windsor Road at 2.30 Sunday. They are sharing top honors in this division's second-half schedule.

Exhibition games carded for Sunday are:

Canadian Scottish vs. Victoria College, at 2, Lansdowne Park; Sidney Sports Club vs. Salt Spring Island, at 2, Sidney Memorial Park, and Mic Mac's vs. Langford, at 1, Windsor Road.

BIG FIELD

Hampden Park, famous soccer ground in Glasgow, can accommodate 150,000 spectators.

TIME OUT! By JEFF KEATE

"Try and get an eight-foot basketball player to play for your college without pampering him to pieces!"

Duncan Opens Annual 'Spiel

Some 32 rinks, including two Prairie entries, were scheduled to commence play in the annual Duncan curling bonspiel at Duncan Curling Rink this morning.

Seven rinks from Victoria will be competing for the two major trophies and two secondary events, in addition to the Grand Challenge.

Local quartets participating are Bill Dunstan, Eric Bullock, Max Zabel, George Walkey, Dr. Kirby Moysey, Gordie Robertson and George Thomson. Bullock won the Grand Challenge event at Port Alberni last Sunday.

Rinks will be vieing for the C. C. Wright and J. A. Wadsworth Trophies in the major events with the Cushnaugh-Riverside and Cowichan Trophies up for grabs in the secondary events.

Today's late draw follows:

8.00 P.M. DRAW (Wright)
Watson (PA) vs. Glen Harper (Dun.).
Buchanan (Youbou) vs. Coates (PA).

8.00 P.M. DRAW (Wadsworth)
Earle (Dun.) vs. Bullock (Vic.).
Dewar (Chem.) vs. Fuller (Nan.).
Thomson (Vic.) vs. R. Marshall (SL).

10.30 P.M. DRAW (Wadsworth)
Buchanan (You.) vs. Davis (PA).
Berkey (D) vs. Walker (Vic.).
Glen Harper (D) vs. Dunstan (Vic.).
Scheppert (D) vs. Koffski (Nip.).
Polk (Dun.) vs. Coates (PA).

LAYRITZ NURSERIES
772 Fort St.
• Flowering Shrubs
• Forsythia • Buddleia
• Spirea • Weigela
• Japonica
• Mock Orange
75c each

PROTECT YOUR BOAT!
See Us Now for
Waterproof Boat Covers and Curtains
Tailored for Your Craft
Also Truck Covers and Tarpaulins
Waterproofing solution by quart or gallon—easy to apply.
F. JEUNE & BRO. LTD.
Canvas Goods — Estd. 1886
570 Johnson Street Phone G 4632

VIC HIGH KEEPS LEAD

Mount View Gains In Senior Prep Soccer

Only one goal was scored as four teams saw action in the inter-high school senior soccer league Wednesday.

Mount View High School netted the only counter to defeat Esquimalt, 1-0, and take over second place in the league. Victoria High and Oak Bay High battled to a scoreless deadlock, the second successive contest in which the two teams have failed to reach a decision.

Mount View is now two points back of the league-leading Victoria High and one up on Oak Bay. Esquimalt is in last place, two points back of Oak Bay.

Victoria High can clinch the title with at least a draw against Mount View in its final game and claim a spot in the Colonist Cup series. The second-place school will also move into the final.

Esquimalt held a good share of the play throughout the contest at Esquimalt but Abtar Singh scored the only goal midway through the first half to give Mount View the victory.

Table Tennis Results, Standings

Barrett & Sons Transfer moved two points out front in the Senior B Table Tennis League this week by downing Gordon's Sporting Goods, 28-12, at the Club Sirocco.

Second place B.C. Airlines and Morgan & Tucker battled to an 18-18 tie.

Individuals scores and team standings follow:

	P	W	L	T	Pts
Barrett & Sons Transfer	19	12	4	3	27
Morgan & Tucker	19	12	6	1	25
Gordon's Sporting Goods	19	5	12	2	12
B.C. Airlines	19	5	12	2	12

Barrett & Sons Transfer—Don Vail 5, Gerry Woods 5, Jim Bligh 5, Gerry Smith 8, Ray Barrett 5. Total 28.

Gordon's Sporting Goods—Ray Greenwood 8, Joe Lindal 0, Bob Stettler 4, Stan Vance 0. Total 12.

B.C. Airlines—George Faerner 9, Beverly Gregor 6, Ted Stettler 3. Total 18.

Morgan & Tucker—John Metcalf 5, Bill McColl 3, Bob Edington 4, Brian Hobbs 1, Soo Wong 5, Russel Spaven 0. Total 18.

"EXPORT"
CANADA'S FINEST CIGARETTE

Darcus Cup Draw Posted

Second-round draw for play in the Darcus Cup competition at Uplands Golf Club Friday morning follows:

11.00—Mrs. J. Moore and Mrs. J. White.
11.05—Mrs. H. G. Carson and Mrs. C. E. Humber.
11.10—Mrs. H. Ward and Mrs. J. Riddell.
11.15—Mrs. R. Bramley and Mrs. E. Livingston.
11.20—Mrs. C. Dawson and Mrs. J. D. Ferguson.
11.25—Mrs. B. Shore and Mrs. T. Walker.
11.30—Mrs. A. McCormick and Mrs. P. Coe.
11.35—Mrs. T. Johnston and Mrs. G. Bigelow.
11.40—Mrs. A. Roberts and Mrs. W. Craven.
11.45—Mrs. G. [illegible] and Mrs. [illegible] Milburn.
11.50—Mrs. P. J. Ferguson and Mrs. W. Herbert.
11.55—Mrs. J. Blythe and Mrs. H. Hing.

A WOOD USED CAR IS A GOOD USED CAR
Buy Now and Get the Pick of Our Stock
1946 AUSTIN SEDAN $399
A1 condition. Low cost transportation, with 1954 license
1946 PONTIAC SEDAN $793
Attractive blue, heater. Was $995. Today's special, with 1954 license
1947 DODGE SEDAN $1093
Reconditioned and guaranteed—You're not buying a repair bill. With 1954 license
1950 CHEV. SEDAN $1369
Beautiful green, immaculate inside and out. You will be proud to own this beauty
150 Reconditioned and Guaranteed
cars and trucks to choose from. You will be pleased with the excellent condition of all Wood Used Cars—work done in our own shop with the latest automotive equipment and by expert mechanics. Come in and see for yourself.
HAVE A FREE DEMONSTRATION
Easy Terms—Top Allowance on Present Car
TWO LOTS TO SERVE YOU
1033 YATES—1900 DOUGLAS
J. M. Wood Motors
DODGE - DESOTO DEALER
YATES AT COOK

You must
SIGN the PETITION
before this
SUN. the 7th
Sign at TERRY'S
Drug Store or
Hillside Pharmacy, cor. Hillside and Quadra.
Fairfield Pharmacy, cor. Cook and Oxford.
Maguire's Drug Store, cor. Craigflower and Raynor.
Gonzales Pharmacy, cor. Fairfield and Irving.
Stewart & Hudson Office, 418 Gorge Road.
Turner's Grocery, cor. Richmond and Fort.
Knott's Drug Store, cor. Fairfield and Moss.
Leeming's Confectionery, cor. May and Moss.
Peacey's Drug Store, cor. Menzies and Simcoe.
Victoria Citizens' Association, Room 101, 1216 Broad.
It's the only way you'll have a chance to vote Yes or No to
BEER PARLOURS
or any of the other 3 New Liquor Outlets in Victoria
Phone B-7129 and a canvasser will call if necessary
Do It Now—Next Week Will Be Too Late!
35% of you must sign the petition by Sunday night

Coffee Lovers want Flavor, and by Actual Sales Westerners have made NABOB the Flavor Favorite!

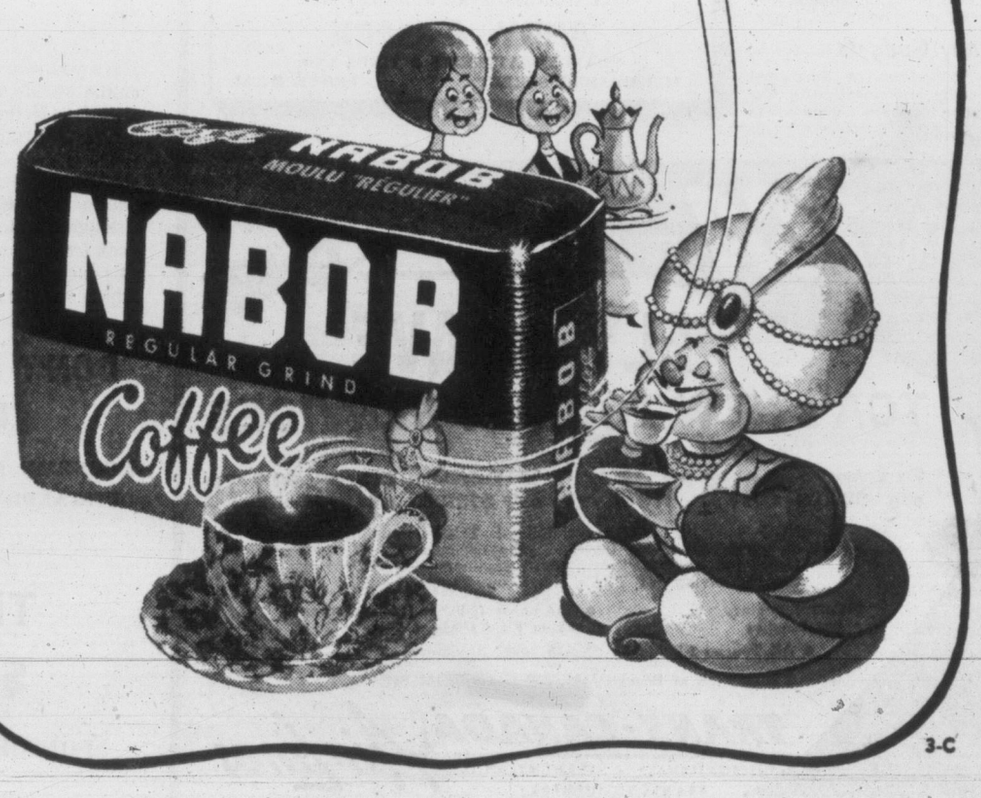

3-C

AUTOMOTIVE NEWS

SAFER MOTORING

By JACK SMITH

Racing Cars Rebuilt To Protect Driver

INSTALMENT 26

In a stock car race you will see frightful crashes, and day after day drivers of the Joey Chitwood show wreck cars and emerge unhurt, for these reasons:

Roof and sides of the body do not collapse. They are reinforced in a manner that should be found in every car that leaves the factory.

The windshield is removed. Only one car, the Kaiser, has a pop-out windshield that will go on its way before it can crush a passanger's head.

Doors are welded shut. All production cars should have a bolt that locks the door rigid as soon as the car starts to move. It would not be difficult.

The seat, after being placed in position, is welded to the car. All that is required is a good mounting instead of the bent, thin, sheet metal found in most production cars. If you do not believe this, shake the back of your own bench type seat — but not hard enough to incur a repair bill.

Smashed on Road

Race and exhibition drivers wear safety belts. Very few people would be killed if they could stay put, instead of being hurled through windshields or open doors to be smashed up on the road.

I suppose the law will intervene and require that anyone driving without a proper safety belt be punished, just as a driver is punished today for not having proper lights or brakes.

It would be so easy for a manufacturer to fit a padded panel on telescopic shocks to the instrument panel that would hold the passengers in place in the event of an accident.

From a safety point of view I prefer the small, light car of a type in which everything is welded into a unit, and which has a solid belly pan to give underside protection and provide a substantial mounting for seats.

They are more nimble for dodging, the brakes usually are more effective, and a shorter distance is required to stop. If you do have a collision with a big car, the chances are that you will bounce off, and at least will not be responsible for injury to the occupants of the bigger car.

Courtesy Required

In regard to pedestrians, good sportsmanship solves a lot of difficulties, and a courteous motorist and considerate pedestrian have little trouble.

As is the case with natural selection, one would think the bull-headed, jay-walking pedestrians would get killed, and the horn-blasting motorists would lose their licenses and become pedestrians.

However, some of the tragedies today come from parents permitting their children to play in the street when a playground is only a block away.

Others are caused by unthinking persons wearing dark clothes crossing between blocks on rainy nights. If they knew how they terrify a motorist, out of kindness to him they would throw a white scarf around their necks, or wear some other article of light clothing that would show up in headlights.

Many Gadgets

From time to time, and usually coincident with the public having money to spend, the market is flooded with gadgets for the car. We will discuss a few—pro and con.

First, there is a piece of pipe with two springs attached, one at each end, and a loose, sliding piece of heavy shaft inside. It is claimed to prevent skidding on corners.

The National Safety Council tried it out with exhaustive tests in which the device could be made operative or inoperative by a passenger without the knowledge of the driver.

After 74 runs on which the drivers' statements as to whether the device was in operation were correct only 51 per cent of the time, and 25 per cent of them admitted they were just guessing, it was concluded that the tests failed to prove anything. This treasure costs about $40.

For slippery surfaces, there is no doubt of the value of tires with sawdust imbedded in the tread rubber.

There is an English tire called "wire sales" with small coil springs within so that a sharp steel point is at the tread surface. When the rubber is compressed on the ground, hundreds of these sharp ends protrude and dig into the road. They are extremely effective.

Prevent Spinning

Differentials which may be bought to replace the standard bevel-gear type prevent one wheel from spinning on a slick spot, and are a great help if one wheel is on a dry surface and the other on ice. They also improve the high-speed handling of a car. In normal driving around corners they allow one wheel to run faster, so no extra tire wear is caused.

Gas saving devices are with us always. Most gas savers, and especially those that promise 40 miles per gallon plus an increase in speed and horsepower, are fakes for the simple reason that power and economy in an engine come from design. Unless this is changed, no gadget is better than a good carburetor overhaul with an analysis of the exhaust gas.

STATIC REDUCED

Among new products growing in popularity are chemicals sold under various brand names, which when sprayed on seat covers cut down materially on static electricity. These, together with ground straps, should make driving more comfortable this year.

WHY CHANGE OIL

Gradual Chemical Action Caused By Air, Metals

Following observance on oil changes represents an opinion held generally by oil engineers. It was drawn from information supplied by Victor Griffin, Valvoline Oil Company representative in Victoria, and is the third of a short series of articles.

Under normal operating conditions, oil undergoes gradual chemical changes in contact with air and the metals in the engine. These changes result in the development of products which in time may cause damage to bearings, cylinder walls, wrist pins, and other delicately finished surfaces in the engine, if such contaminated oil is allowed to remain in the crankcase for too long a period.

Chemical changes leading to the development of these contaminating substances are accelerated by the presence of the contaminating substances themselves, in exactly the same way that one rotten apple in a barrel soon leads to the destruction of the remaining good fruit. Accumulation of these contaminants, either in the oil itself or as deposits in crankcases or oil filters, seriously endangers the stability of the lubricant.

Protracted use of lubricating oil frequently results in the development of non-lubricating substances which increase engine drag, promote excessive carbon formation, varnish and lacquer deposits, and may cause stuck rings, corrosion of alloy bearings, clogged oil screens, and, ultimately, total failure of the lubricating system and ruinous damage to the engine.

The amount of these various contaminants in crankcase oil depends upon the distance or time a car is operated, and upon operating conditions. As the quantity of these substances in crankcase oil can be determined only by laboratory analysis (a procedure that is not practical for the average car owner), the safest method of assuring engine protection and efficiency is to drain oil at sufficiently frequent intervals to prevent dangerous contamination.

Handy Twist

Here's a little trick that costs nothing and can improve your car's performance: Every few weeks give the spark plug caps a twist or two. This will help keep the contact surfaces clean and improve sparking.

Insurance Applicants Checked

By PETE LOUDON

Hard-to-get insurance works almost as hard a penalty on a driver as suspension of his license, Motor Vehicle Branch officials point out.

Times enquiries have revealed that complete files on B.C. drivers' behavior are available to automotive insurance companies at any time. For $2 anyone can have a search made of any B.C. license holder's history.

If the search your insurance company pays for discloses that you are an accident repeater, you've got trouble.

The individual company may wash its hands of you.

If this happens your application can be referred to the Assigned Risk Board. This body is made up of representatives of all car insurance dealers working in the province.

Persons who are considered too old or too young to be a good risk, or who are unknown in this province as to driving habits, may find their applications routed to the AR Board too.

The board sets a premium specially geared to fit the circumstances, or may reject you in any event. If accepted at an increased premium, you will be assigned to a company for coverage. The company normally must accept a board decision, but can appeal.

One bright spot . . . the department points out that only one driver in ten is an accident repeater, and keeping them off the roads will help to bring down insurance rates for the careful driver.

Clock Failure

There are a variety of reasons why your electric auto clock may not run even if the clock itself is in good condition. Here are points to check: Blown fuse, faulty battery, wires improperly connected. Have these points looked at before starting on the clock mechanism.

JUSTIN HARBORD'S

INSURANCE ADVICE

INSURANCE PROBLEMS?

LET US HELP. Your car insurance problems are important to us, too. SEE US TODAY!

"Insurance Is Our Business—Not a Sideline"

HARBORD INSURANCE LTD.

609 YATES STREET B 4207

YOU SAVE WITH RETREADING

CUT YOUR TIRE COSTS

THERE'S REAL VALUE in those old mileage-worn tires; but don't make the mistake of waiting too long to have them retreaded. Bring them in now and learn how our retreading process provides new safe treads and l-o-n-g added mileage, at savings in tire costs that are well worth considering.

WE USE GOODYEAR FACTORY METHODS AND MATERIALS EXCLUSIVELY

VICTORIA TIRE LTD.

B 6184 GOVT. AT HERALD

Tire Safety HITS A NEW HIGH!

with the NEW SEIBERLING SAFETY TIRE

Come in today and see its three revolutionary SAFETY PRINCIPLES

ANDY & JACK

FRANCIS BATTERIES AND TIRES LTD.

1412 Quadra St., Phone E 7032

SEE US FOR COMPLETE TIRE SERVICE

★ INSPECTION
★ TIRE REPAIRS
★ NEW TIRES

B.F. Goodrich TIRES

BUDGET TERMS as low as $2.50 WEEKLY

TERGESON BROS.

1111 Blanshard E 7541

CAR FINANCING

5%

GILLESPIE, HART & CO. LTD.

611 FORT ST.

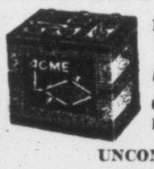

Factory Fresh from Our Own Factory

ACME BATTERY 11.50 Exchange

6-Volt Installed
Fits Most Models

UNCONDITIONAL GUARANTEE

ANDY & JACK

FRANCIS BATTERIES & TIRES LTD.

1412 QUADRA STREET PHONE E 7032

fly TCA

FLY and SAVE

TCA's NEW TOURIST SERVICES

FOR EXAMPLE

To Calgary only $36.60 SAVE $7.95

To Toronto only $132.60 SAVE $27.70

NOW—save time AND travel dollars! Take advantage of the speed of air travel . . . the dependability of famed four-engined "North Star" Skyliners . . . AND the big savings of TCA's New Low Tourist Fares.

- Complimentary box lunches
- The same 40-lb. baggage allowance as on First Class
- All Tourist Flights by "North Star" Skyliners

Phone TCA at Beacon 5141, 900 Government Street

TRANS-CANADA Air Lines

INTERNATIONAL · TRANS-ATLANTIC · TRANSCONTINENTAL

ONE NIGHT ONLY! MONDAY MAR. 8

Sir Edmund Hillary

IN PERSON!

HEAR! SEE!

"THE ASCENT OF EVEREST"

As Told by the Man Who Did It!

Hear the story . . . see actual photographs . . . relive an experience which will go down through the ages as one of the greatest feats of our time!

FIRST PERSONAL APPEARANCE IN WESTERN CANADA AT THE

VICTORIA MEMORIAL ARENA

MONDAY MARCH 8

8 P.M.

Some Good Seats Still Available!

BREATHTAKING, MOVIE-SIZE PICTURES OF THE CLIMB

Thrilling, Dramatic Photographs of the Arduous Journey Will Accompany Sir Edmund's Story . . . First Photographs of a Spot on the Earth's Surface Never Before Touched by Man!

Have you ever wondered how it feels to stand at 29,000 feet on the crest of the world's highest mountain peak . . . what floods of exhilaration can sweep aside the exhaustion, the cold and the frost-bite, the dangers, the bruises and the fears of the journey behind! Hear Sir Edmund Hillary relate the story of how he and Tenzing shared this epic experience! You'll watch and listen spellbound as he takes you through the craggy mountain passes, up sheer drops of rock, throuh swirling snows and misting frosts, through whining blizzards and menacing avalanche snows . . . to the lofty peak from where they stood and marvelled at the world below! Don't miss this once-in-a-lifetime opportunity to hear a first-hand account of the story which will thrill future generations forever!

DON'T MISS THIS MAGNIFICENT AND INSPIRING EXPERIENCE!

MOUNTAIN CLIMBERS — LAYMEN — ALL WHO ADMIRE THE OUTSTANDING FEATS OF MAN — WILL NEVER FORGET SIR EDMUND'S ADVENTURE!

TICKETS NOW AT EATON'S MUSIC CENTRE

$2.00 - $1.75 - $1.50 (All Seats Reserved)

SPONSORED BY THE VICTORIA DAILY TIMES IN AID OF THE VICTORIA CEREBRAL PALSY ASSOCIATION AND THE VICTORIA ARTS CENTRE

TODAY'S QUOTATIONS

Compiled by A. E. Ames & Co., R. H. Byrne & Co., Ltd., Hagar Investment Ltd., James Richardson & Sons, Investment Dealers' Assn., W. C. Pitfield & Co. Ltd., and Hugh Mackay & Co.

VANCOUVER—NOON

OILS	Bid	Asked
Aitex	39	40
Amalgamated	10	11
Anglo Can	530	...
AP Con	32	34
Britalta P	425	450
British P	5	7
Calvan Cons	43	
Can Atlntic	485	495
Cent Leduc	220	225
Chamberlain		25
Chater	135	140
Commoil	335	
Del Rio	186	195
Dalhousie	16	18
Fargo		180
Federated P	405	425
Gas Explrt	52	55
General P	530	565
Do A	525	530
Hargal	6½	8
Highwood S	10	
Home	890	925
Long Island	12	
McD Segur	12	14
Mercury	11½	14
Merrill	683	670
Midwest	115	120
Mill City	35	
Model	63	
N Superior	250	265
Okalta	180	185
Pacific P	860	900
Peace River	575	610
Roxana	13	16
Royal Can	10	10½
Royalite	12	13
Share	8	9
Spooner	20	—

	Bid	Asked
Stanwell	78	82
Sunset	33	
Trans Mnt	23	24
Triad	290	
United	100	108
Vanalta	15	20
Vantor Exp	34½	36
Ynk Princess	66	68
York	13	14
MINES		
Amrcn Sndrd	12	14
Beaver Ldge	40	45
Bta Gamma		30
Bralorne		325
C Collieries	890	890
Canuse Crbn	3	6
Cariboo Gd		78
Clmn Colrs A	15	
Do B		15
Cronin Bbne	3	5
Dorreen	7	7½
Estella	18	18¼
Gt Mascot		40
Goldfields U	35	40
Hamil	11	12
Highland Ble	35	40
Indian	4¼	5
Isl Mntn		30
Kooteany B M	2¼	3
Nat Exp	24½	26
Nes Labine	165	
Pac Eastern		36
Pac Nickel	45	50
Pato Cons	370	410
Pd Oreille	350	375
Pioneer Gd	185	190
Placer Dev	24	25½
Premier Brdr	4½	5
Privateer	2	3½
Quat Copper	17	20

	Bid	Asked
Red Hawk	2½	3
Rvs McD	130	
Rx Altab	122	125
Rexspar	96	105
Sheep Creek	40	50
Silback Pre	10	11
Sil-van Cons	7½	9
Silv Ridge	6	9
Silv Stnd	60½	66
Spud Valley	2½	
Suquash		23
Tayl Bridge	34½	35
Vananda	1	3
Van Roi	4	5
Wst Explrtn	15	25
Wst Tungstn	38	40
Yukeno	8	12
INDUSTRIALS		
Alta Distlrs	175	220
Do VT	195	270
BC Elc 4¾%	98	
Do 5%	50¾	51
B.C. Pr Prdct	6	6¼
BC Power A	19⅛	19¼
BC Teleph	37½	37¾
BC Turf	75	85
Captl Estates	26	27½
Coast Brws	405	410
Cwn Zlrbch	38⅝	38¾
Grdn & Bely	57	—
Grwrs Wine	165	
Int Brwrs	425	450
Neon Prods	19¼	
Pac Coyle	90	110
Pwl River	28	28¼
Sidney Roof	18	
Sun Pub	32	
Wst Paper A	15	15¾
Do B	15¼	15¾

NEW YORK—CLOSE

Allied Chemicals	78
American Can	37⅛
American Smelter	29⅝
American T & T	164
American Tobacco	61⅛
American Woolen	18⅛
Anaconda Copper	31⅝
American H Prdcts	48⅛
Beth. Steel	54⅞
Chrysler	60
Corn Products	76
Du Pont	110
Eastman Kodak	52¼
Gen. Electric	101⅞

Gen Foods	59
Gen Motors	63⅜
Goodyear Tire	59⅝
Gulf Oil	50
Inter Harvester	29⅛
Inter Paper	61
Inter T & T	16⅛
Inter Nickel	37
Johns-Manville	68
Kennecott Copper	68⅛
Loew's Theatre	14⅛
Nat Distillers	19
Northern Pacific	63½
Ohio Oil	63⅛

Procter & Gamble	70½
Radio	26⅞
Republic Steel	49⅝
Schenley Distillers	20⅝
Standard Calif	59⅞
Standard NJ	80⅝
Sears Roebuck	60¼
Sunray Oil	18⅝
Socony Vacuum	39⅛
Texas Corp	65⅝
Union Carbide	72
US Steel	40⅞
Westinghouse Elec	63⅜
Woolworth	43⅜

MONTREAL-TORONTO INDUSTRIALS

	Bid	Asked
Abitibi cm	17⅞	18½
Do pf	26¼	26½
Acadia Atln	6½	6¾
Do A	18¼	18½
Do pf	100	
Agnew Srpss		8¼
Algoma Stl	45¼	45¾
Aluminium	50½	50⅝
Do 5¼% pf	104½	104¾
Anglo-Cdn Pl	25	26½
Do pfd	49½	50
Anglo-Nfld-Dv	7½	8¼
Argus Corp	13½	14
Do pfd	85	86
Asbestos Crp	25½	25¾
Ashdwn H B	16¼	16⅝
Atlas Steel	14¾	15
Bathurst A	42	43
Beatty Bros	7	7½
Bell Telephn	41½	41¾
Braziln Tretn	7¼	7⅝
BA Oil	21	21¼
BC El 4% pf	82	82½
Do 4¾% pf	97	97¼
Do 5% pf	51	51½
BC Frst Prdct	5¾	6⅛
BC Packer A	14½	15
Do B	9¾	10
BC Power	19⅛	19⅜
Brown Co	11¼	11⅝
Do 1st pf	94½	96½
Do 2nd pf	49½	50
Brck Mlls A	11	11¼
Do B	4	4½
Bldg Prdcts	38	39
Bringtn Stl	19	21
Burns Co A	56¼	—
Do B	44	45
Brd Drydck A	7⅜	7½
Cdn Dm Sgr	17⅝	18¾
Cdn Cmnt	90	91
Do pf	29¼	30
Cdn Irn Fnd	20½	21
Cdn Maltnig	57	
Cdn Pckrs A	37	—
Do B	32½	33½
Cdn Prmnt	62⅛	63
Cdn Stmshps	23½	—
Do pf	12½	—
Cdn Brwrs	22¾	22⅞
Cdn Canners	28½	29
Cdn Cr Fnd	16⅝	17
Do A	18¾	19¼
Cdn Celanese	21¾	22¼
Do $1.00 pf	18	19¾
Do $1.75 pf	29¼	—
Cdn Drdg Dk	52½	53½
C Gen Invest	25	—
Cdn Indus	40¼	40⅝
Cdn Loco	14	17
Cdn Oil	14½	15⅛
CPR	22½	22⅝
Cdn Vickers	19¾	20¼
C West Lumb	10	11
Cdn Westhse	66	66¾
Chatco Steel	4½	4¾
Do pfd	5¼	6
Chrysler	57½	59
Cockshutt Plow	8	8¼
Cons MS	22⅜	22⅝

	Bid	Asked
Cons Gas	17⅜	17¾
Corbys A	10⅞	11¼
Do B	10	10¾
Cosmos Imp	9⅞	
Crown Zeller	38⅝	39
Davs Leath A	13½	14
Dist Seagrms	28⅝	28⅞
Dom Bridge	79½	80
Dom Eng	23	24
Dom Found S	14¼	14
Do pfd	100	100½
Dom Glass		40
Dom Mag	13	13½
Dom S C	9⅞	10¼
Dom Stores	19⅝	20
Dom Tar Ch	7⅞	8
Dom Textile	6¾	7¼
Donahue Bro	17½	18
Dow Brew	20¼	20⅞
Eddy Pap A	24⅛	24½
Electrolux	9⅜	9⅝
TH Estbrks	19½	20
Famous Play	21½	22
Fanny Farm	20⅝	21½
Fleet Mfg	150	160
Ford of Can	81⅝	82
Fraser Co	16⅝	17
Do pfd	102	102½
Gatinea Pow	22	22¼
Do 5% pf	106	106½
Gen Dynam	40	40½
Gen Motors	61	62
Gen Stl War		16
Do pfd	100	101
Goodyer Tir	108	111
Do pfd	50	51
Grt Lak Pap	22⅜	22½
Do A pfd	51	52
Grt Wst Coal	6½	6¾
Do B	5	
Gypsum Lim	34¾	35
Tran Can C	380	410
Ham Bridge	21	22
Ham Cotton	17¼	18
Hard Carpet	7¾	18
Hax Steel	39½	36
How Smith	21	21¼
Imp Oil	33½	33¾
Imp Tobacco	9⅜	9½
Do 4% pfd	6⅞	6½
Ind Accept	38	38¼
Int Bronze	5	5½
Do pfd	16½	17
Int Mets A	32	32⅞
Int Nickel	35½	35⅞
Int Pap	58⅝	58½
Int Petrol	21¼	21⅝
Int U	28½	28⅝
Kelxinator	20¼	29
Labatts	18½	18½
Lang	9⅝	10
Lake Woods		31
L Secord	14¼	14⅝
Loblaw A	40⅛	41
Do B	45¼	45½
Lon Hose A	5½	6
McMillan B	18¼	18½
M Leaf Mill	7½	7¾
Massey-Harris	8¼	8¼
Maxwell	475	500

	Bid	Asked
Mc Frontnac	28½	29
Do pfd	95½	96
Merc Mills	110	125
Milt Brick	180	185
Mod Contain	12	13
MOP	28¼	29
Mon Knitting	7¼	9½
Mont Loco	16⅜	16½
Moore Corp	25½	25¾
Nat Drug	10¼	10½
Do pfd	12⅝	13½
Nat Grocers	114	124
Nat Hose A	6	7⅛
Do B	7	7½
Nat Stl Car	25¼	25¾
Og Flour	30½	31
Ontario Steel	23	25
Orange Csh	360	375
Page Hersey	73	73½
Penmans	42	45
Powell River	27¾	28
Power Corp	35¾	36½
Press Metals	8½	9
Price Bros	34½	35
Rvsde Silk A	12⅛	12½
Do B	325	425
Russell Indus	19⅜	19½
St Lawr Corp	44½	44¾
Shwngn Com	39⅛	39½
Shea's Br R	17¼	
Do B	37¼	—
Sick's Br VT	24	24⅞
Sld Dairies A	10¼	10⅜
Simpson's	15¼	15⅜
Southam Co	29½	30
Stand Paving	25¼	26
Stan Brock A	6⅞	9
Stedman	18½	19½
Steel of Cda	24½	24¾
Suprtst Com	16½	—
Tamblyn	49½	
Taylor Pearsn	8½	9
Do pfd	10¼	10¾
Tip Top Tirs	19¾	23
Tradrs Fin A	36	36¼
Do B	30½	36
Union Gas	35⅝	36
Unitd Corp A	27½	30
Do B	19	19¼
Unitd Fuel A	58	58½
Do B	25½	26
United Steel	12	12⅜
Hrm Walker	54⅝	54¾
Westeel	20½	20⅝
K Cda Brew	18	19
West Grocers	66	68
Do A	39½	
Geo Weston	37	37½
Do pfd	97½	97¾
Wpg Gas	8¼	8½
York Knit A	250	275
Zeller's	21½	23
BANKS		
Montreal	37¼	38
Nova Scotia	43	43¾
Toronto		42
Commerce	33⅞	34¾
Dominion	31⅝	32
Imperial		38½
Royal	42⅞	42½

TORONTO MINES

	Bid	Asked
Acad Uran	11	11½
Akat Yukon	86	90
Amal Larder	14	15
Amer YK	12	16
Anac Lead	272	278
Ang Huron	13	13¼
Ankeno	9¼	9⅛
Armistice	18	20
Ascot Mets	42	44
Aumacho	21	23
Aumaque	11	12
Bagamac	13¼	14⅛
Aunor	210	120
Barnat	123	125
Bar Mines	137	140
Marymin	140	145
Beav Lodge	40	45
Belleterre	330	425
Bevcourt	20½	21
Bobjo	24	26
Bonville	17	19
Bralorne	350	330
Brewis RL	9	9⅛
Broulan	211	212
Buffadison	6½	7⅛
Buff Ankerite	66	74
Buff Can	19	20
Buff RL	4½	5
Bull Yukon	11½	12
Bulolo	580	600
Callinan	16	16⅝
Camp Chib	220	275
Camp RL	765	800
Can Malar	41	43
Cariboo Gold		80
Carnegie	28	32
Cassiar	620	630
Cas Treth	238	250
Cent Pat	70	86
Cent Porc	16½	17
Chem Re	181	183
Chimo	118	120
Chrom MS	215	250
Citra-Lartic	6¼	6½
Coch Willans	71	75
C Copper	100	110
Colomac YK	3⅞	4½
Coniaurum	43	46⅝
Cons Dis YK	200	204
Cons Howey	240	248
Conwest	370	380
Croiner Persh	21	25
Deldona	27	29
Delnite	119	175
Dome Mines	15½	16¾
Donalda	54	56
Duvex	18	18½
E Malartic	231	235
East Rim	100	105
East Sulli	385	390
Elder	52	55
Emerald	78	80
Estella	17½	18
Eureka	82	83
Falbridge	14½	15
Frobisher	480	485
Geco	930	950
G. Yelknife	900	835
Gods Lake	79	80
Goldale	25	29

	Bid	Asked
Gold Manit	135	140
Goldcrest	16½	18
Goldora Mines	4⅝	5
Goldfields U	36	38
Gulf Lead	8¾	9½
Graham Bous	25	29
Gun Gold	865	875
Hallnor	280	310
Hard Rock	17¼	17⅝
Harricana	30	31
Hasaga	17	20
Headway	19	20
Heath Gold	7	9
Heva	4¾	5
High Bell	35	39
Hollinger	13½	14
Hom Yukon	19	20½
Hosco	4¾	5⅞
Hudson Bay	40	40½
Indian	4	4⅛
Inspiration	4	4⅛
Iso Uranium	49	52
Jacknife	6¼	7
Jack Waite	7½	9½
Jaculet	8¼	9½
Jellicoe	6	7
Joburke	12	13
Joliet Quebec	42	43
Kayrand	6	6¾
Kerr Addison	17⅜	17½
Kerr Lake	26	45
Keyboycon	10½	11½
Kirk Hud Bay	72	80
Kirk Lake	40	41
Labrador	810	825
Lake Dufalt	60	65
Lake Ling	16½	19
Lake Osu	19	20
Lake Shore	570	600
La Luz		140
Lamaque	370	400
Lapa Cadilac	5½	6
Lavalie	7	7⅜
Leitch Gold	65	68
Little L Lac	83	88
Lomega	4½	5¼
Lorado	50	51
Louvicourt	13	14
Lynk YK	10	11
Macassa	160	165
McDonald	50	53
Macfie Exp	12¼	14
Mackeno	18	20
Mc Cokshut	135	149
Madsen RL	169	175
Magnet	7¾	9
Malart Gold	138	140
Man & East	3½	4
Maralgo	6½	7
Marcus	9	9⅞
McIntyre	57½	59¼
McKenze RL	10	10½
McWatters	18	19
Mentor Exp	375	395
Mining Corp	10⅛	10⅝
Moneta	44	45
National Ex	24½	26
Negus	10¼	12
Nesbit Lab	158	160
New Calumt	55	60

	Bid	Asked
New Delhi	90	93
New Dicksn	271	273
New Goldvu	16	17
New Hug M	8	9
New Jason	7	8
New Laguerre	7	7½
New Lard U	100	102
Newlund	17¼	18
New Marlon	8½	10
Nipissing	143	155
Nisto	9	9½
Noranda	62	63
Norlartic	12½	14
Normetals	240	250
North Densn	14½	15
North nca	8	10
O'Brien Gold	62	63
O'Leary Mal	16	17
Ogama Rock	7	8
Ont Pyrites	68	69
Osisko Lake	45	47
Pamour Porc	63	68
Paymaster	25½	26
Pend Oreille	365	380
Perron Gold	55	59
Pickle Crow	103	108
Pioneer Gld	180	200
Placer Dev	24¼	25
Powel Rouyn	70	75
Preston	280	285
Que Copper	63	66
Que Labrdr	11½	12½
Quebec Man	57½	60
Queenston	28	29
Quemont	12½	14
Radiore	59	60
Red Pop Gld	16½	18
Reeves Mac	130	
Regcourt	3¼	4
Rix-Atha	125	127
SanAntonio	160	170
Shawkey	9	10
Sheep Creek		48
Sherrit Gor	385	390
Silanco	15½	17
Silver Millr	104	07
Siscoe	38½	43
Starrat Olsn	14	16
Steeloy	8¼	9
Steeprock	725	730
Sullivan	175	190
Sylvanite	111	114
Teck Hughs	225	226
Thompson-L	14	17
Transcon R	34	35
Unit Asbest	222	223
United KH	580	600
Upper Can	125	130
Ventures	16¼	16½
Waite Amu	950	965
W. Malartic	5⅝	6
West Ashley	13	15
Wiltsey-Cogh	7	7½
Winchester L	7	7½
Wright Har	195	159
Yale Lead	22	23
YK Bear	129	132

TORONTO OILS

Sales		High	Low	Close
1500	Ajax	77	76	77
5300	Albermont	123	120	120
7770	AP Cons	—		32
2000	Anchor	6½	6⅛	6½
277	Anglo Canadn			520
2785	Bailey Selburn	500	485	485
8980	Banff Oils	232	205	232
28100	British Empire	31	29	29⅝
600	Britalta	450	435	440
200	Calvan Cons	440	430	440
3153	Can Collieries	890	850	875
550	Can Oil Lands	—		380
650	Can Soutnern	935	930	930
2950	Can Adimral	40½	40	40
600	Can Atlantic	505	490	505
6500	Can Decalta	71	70	70
1200	Can Devonian	78	77	77
5500	Can Pipeline	155	145	150
100	Can Williston			230
10625	Central Leduc	240	190	220
500	Chamberlain			23
600	Charter Oils			138
14800	Cons Allanbee	25	24	25
1500	Cons Peak	—	—	15
50	Dalhousie			12
26390	Del Rio	205	165	190
1300	Devon Leduc	167	166	166
2700	Dragon	35	34	34
3200	Duvex	19	18	19
1500	Fargo Oil	175	170	170
2410	Federated Pete	415	400	410
3100	Gas Explortn	54	50	50
225	General Pete			550
825	General Pete A	540	525	540
1565	Great Plains	13⅛	12¾	13⅛
1100	Gridoil	605	590	605
2000	Highwood Sar			15
1480	Home Oil	925	920	920
100	Husky			750
9100	Hycharger	8½	7	7
1340	Inter-Prov Pipe	23	22⅞	23
1500	Jet	17½	17	17½
3400	Jupiter	184	175	180
2100	Kroy	162	156	162
8500	Landover Oil	9¾	9	9
5000	Long Island	13	12	12½
1900	Mid Continent			50
14145	Merrill Pete	700	670	670
1000	National			135
3700	New Brit Dom	209	205	209
9500	New Devon	19¾	19	19¾
2039	New Superior	259	250	259
3000	Norpax	12¾	12	12¾
500	North Can	222	219	222
900	Okalta	—		160
200	Pacific Pete	900	880	900
2000	Pan Western	35	34	35
2200	Peruvian Oil	85	80	85
6100	Petrol O & G	45	43	44
2700	Ponder	117	115	117
1500	Reef Pete			10
4570	Rio Prado	66¾	65	66¾
319	Royalite	12½	12¼	12¼
2500	Rundle		—	11
4000	Sapphire	155	150	152
3500	Scurry	120	116	118
500	Security Free	165	160	160
1000	Spooner	22	20½	20½
30600	Sweetgrass	28	27	28
1700	Trans Empire	236	230	230
6300	Trans Era	51	50	50
1190	Trans Mountain	24	23½	24
24350	Triad	295	292	292
2800	United	109	105	135
15700	West Homsted	62	58	60
12600	Wilrich	67¼	64	65
1000	Yankee Canuck	—	—	7½

INVESTMENT FUNDS

(Supplied by James Richardson & Sons. Prices quoted on net basis.)

	Bid	Asked
Balance Mutual	386	424
Can Invest Fund	619	679
Commonwealth Inter	508	558
Diversified Securities A	1155	—
Do B	245	265
Grouped Income	484	528
Investors Mutual	663	717
Leverage of Canada	363	399
Mutual Accumlation Fund	387	420
Mutual Income Fund	351	381
Resources of Canada	497	546
Trans Canada A	1830	—
Do B	1835	
Do C	380	410

Closing Averages

Dow Jones closing stock averages:

30 industrials ...... 297.48, up 0.45
20 rails ...... 102.47, up 0.84
15 utilities ...... 54.74, off 0.07
65 stocks ...... 112.76, up 0.33
Shares: 1,830,000.

Montreal closing averages:
Industrials ...... 182.70, up 0.01
Utilities ...... 97.50, up 0.16
Golds ...... 53.65, up 0.03
Pulp, Papers ...... 823.95, off 0.73
Shares: 294,400.

Toronto closing averages:
Industrials ...... 324.26, up 0.01
Golds ...... 72.11, off 0.29
Base Metals ...... 138.38, off 0.28
Western Oils ...... 93.37, up 0.65
Shares: 2,407,000.

STOCK EXCHANGE SUMMARIES

Western Oils Swing Widely

TORONTO (CP) — Prices were mixed in moderate trading toward the close of today's stock market session.

Industrial losses and gains were in balance with most changes small as papers, steels, foods and manufactures led a lower trend.

Western oils were mixed as prices moved within a wide range. Merrill added 45 cents and Central Leduc was up 40, but Jasper dropped $1.40 in active trading.

Golds were lower despite some senior strength. Both juniors and holding companies had wide majorities of losses although most price changes were moderate.

Base metals were lower in all categories with Manitouwadge-area issues the weakest as Geco led downward with a $1 drop.

Uraniums and Bathurst-area base metals were lower as Algom led uraniums down, dropping 25 cents, and New Larder U was off 11 cents to reach a new low $1.

Rails and Oils Lead Advance

NEW YORK (AP) — The stock market advanced today with railroads and oils providing the inspiration for the rise.

Prices went from around a point lower to between one and two points higher.

Oils and chemicals were higher almost from the first, and then railroads advanced.

Canadian stocks gave a mixed appearance. Leading the stocks higher was McIntyre, up ½. It was followed by Canadian Pacific, up ⅜ and Dome Mines, ahead ⅛. Lower were International Nickel, Hiram Walker and Distillers Seagram, each down ¼.

Giant Yellowknife, Canadian issue on the American stock exchange, fell ⅛.

Sharp Gains

A 30-cent gain by Central Leduc and a 25-cent advance by Del Rio featured active trading in oil shares on Vancouver stock exchange this forenoon. Central Leduc, Merrill Pete and Canadian Collieries also advanced sharply. Other oils were unchanged to slightly lower.

Del Rio moved forward to $2 on 13,300-share volume but slipped back to 1.86 bid, 1.95 asked just before noon.

Van-Tor gained 2 cents, to 36, on 10,000 shares. Noon quotations was 34-35.

Central Leduc soared 30 cents from the first sale at 1.95. Forenoon volume was 3,700 shares. Noon quotation: 2.20-2.25.

Merrill advanced to 6.95, from 6.30, on 2,300-share volume. Noon quotation: 6.70-6.75.

GRAIN

WINNIPEG

WINNIPEG (CP)—Barley received the most action as prices continued to move narrowly today on the Winnipeg grain exchange.

Export loadings of Canadian wheat overnight were confined to 600,000 bushels to Japan.

Prices for the top grades of Class Two wheat dropped ⅛ cent from Wednesday except Class Two durums which were unchanged.

	Open	High	Low	Close
Oats—				
May	72⅛	72¼	72	72
July	69⅝	69⅝	69½	69½
October	—	—	—	68½
Rye—				
May	105	105⅛	104	104⅛
July	89½	90⅛	89½	90⅛
October	89	89½	88⅞	89½
Flaxseed—				
May	309¼	309¼	306½	308
July	300¾	300¾	297½	299
October	275¾	275¾	275¾	275¾

Cash Grain Close

Oats—No. 2 cw 74¼.
Barley—No. 3 cw, 6 row 102⅛.
Rye—No. 2 cw 101⅛, track 102⅛.
Flax—No. 2 cw 303½, track 305.

CHICAGO

CHICAGO (AP)—A high since 1948 was set by soybeans on the Board of Trade again today as prices whirled up after a little early hesitancy. But major grains declined, wheat particularly being subjected to liquidation.

The six-year peak on soybeans was set by the May contract at $3.59¾.

Wheat closed ⅛-1¾ lower, March $2.22⅝; corn ½ to 1 cent lower, March $1.57⅞; oats ½ lower to ¼ higher, March 77¾-⅞; rye 1 to 1½ lower, March $1.21½.

	Open	High	Low	Close
Wheat—				
March	222½	223⅛	221½	222⅝
May	222⅝	222½	221	221⅛
July	217¼	17¼	215⅛	215⅞
Corn—				
March	153⅝	153⅝	152⅝	152⅝
May	155½	155½	155	155⅛
July	157¼	157⅜	157⅛	157⅛
September	156¼	156½	155¾	155⅞
Oats—				
March	77⅞	78	77⅛	77⅞
May	76¾	76⅞	76	76¼
July	73⅞	73⅞	73⅜	73⅜
Rye—				
March	122½	123½	121	121½
May	123¾	124¼	122⅝	122¾
July	126¼	125¼	124¾	124⅞
Soybeans—				
March	354	359½	351¾	358⅝
May	355	359¾	352⅝	358¼
July	350	356	348½	354⅝

I'M BURNING

to get a job, ready to do anything. My experience goes from shipyard, driver, office work to baby-sitting, and some knowledge of radio and TV. Please write Box 1266, Victoria Press.

SALE of RECONDITIONED

PIANOS

EACH PIANO COMPLETE WITH BENCH

LINDELL PIANO. Special, only 249.00
BELLMORE, in rich oak 295.00
POEHLMAN PIANO, in walnut 350.00
GERHARD HEINTZMAN, in beautiful mahogany 395.00
SHERLOCK-MANNING PIANO, in mahogany, only 425.00
MARTIN ORME Model, in walnut. Value at 450.00
NORDHEIMER, a famous name, in walnut. Only 450.00
MASON-RISCH Model, in mahogany 495.00
GERHARD HEINTZMAN, in rich mahogany. Lovely model 495.00
CRAIG Bungalow Model, in walnut 495.00
WILLIS Bungalow Model, fine mahogany. Only 499.50

All Completely Reconditioned and Guaranteed ★ Delivery Free Convenient Terms ★ Rental Purchase can be arranged.

The Amazing Clavioline Made by Gibson . . . it converts your piano to an electric organ and duplicates the tone of 28 orchestra instruments. Easy to play, come and try it! 475.00 complete

Fletchers
1130 DOUGLAS ST.

BUSINESS CAPSULE

By E. McLEAN, Times Business Editor

Chicago Industrialist Envies His Canadian Counterparts

Canadians should be the happiest businessmen in the world, International Harvester's president, John L. McCaffery, Chicago, said today in Montreal.

Canada's future is "extremely bright and promising" and she steadily is moving toward "a balanced economy," Mr. McCaffery told the Canadian council of the International Chamber of Commerce.

Canadian businessmen should be the happiest in the world, he said, because Sir Wilfrid Laurier's prediction of 50 years ago—that "the 20th century is Canada's"—is coming true at an astonishing rate.

Canada's "amazing growth" up until now has been mainly in the field of raw material production. But there are sharp signs a new sort of economy is developing in Canada. A third of Canada's farmers moved to the cities during the last 20 years to become engaged in manufacturing and service industries.

Urban residents now total 61.6 per cent of Canada's people, indicating this country is following the same course as the U.S. where urbanites constitute 74 per cent of the population.

Category by category, Mr. McCaffery read the roll of Canada's economic advancements. It is, he said, a record of accomplishment of which any one well could be proud and a sure indication of future growth and development.

★ ★ ★

When **General Electric** splits its stock in line with the proposal of directors it will have 86,537,808 shares outstanding, second only to **General Motors** with 88,313,017 shares.

That General Electric total would bring the top ten listed issues on Wall Street to an aggregate total of 477,352,862 shares—more shares than were listed for the entire market before 1927, the first year the total crossed a half billion shares.

That top ten includes in addition to General Motors and General Electric such issues as Standard Oil (N.J.), Du Pont, American Telephone, Socony-Vacuum, Standard of California, Union Carbide, Texas Co., and U.S. Steel.

DEEP-SEA SHIPS

(As reported to B.C. Pilotage Authority, Victoria)

Victoria (Ogden Point)—Ss. Durban Bay, Ruby Star, Centurion.

Alberni—Ss. Tregenna, Syros, Louise L. D.

Crofton — Ss. Dalton Hall, Nordcap (stream).

Tahsis—Ss. Scottish Monarch, Casbiana.

Nanaimo—Ss. Panagoites.

Duncan Bay — Ss. Hoegh Clair.

Fractionally Higher

MONTREAL (CP)—The new Nova Scotia and Quebec issues were fractionally higher on Montreal bond markets today. Trading was moderate. On the corporate side trading was quiet with the new Aluminum and Industrial Acceptance issues slightly better.

Take it Easy... Take a Greyhound

Make All Your Trips by GREYHOUND

From SEATTLE
16 Trips Daily to CALIFORNIA
8 Trips Daily to ALL the EAST

Inquire about bus-ferry service to Seattle

Vancouver Island Coach Lines Travel Bureau
629 Broughton St. VICTORIA
Empire 1177

GREYHOUND

WOOD — MILLRUN — WOOD

THREE DAYS ONLY

2½ CORDS $8.00
5 CORDS $15.00

GUARANTEED ALL FIR

B 4622

B.C. RETAIL SALES SET NEW DOLLAR-VOLUME MARK

Dollar-volume of retail sales in B.C. set a record in 1953. An estimated $1,225,155,000 was spent, 2.5 per cent more than in 1952, Trade and Industry Minister Ralph Chetwynd revealed today. Population growth was partly responsible for the increase.

Total of 7,944 dwelling units were completed in B.C. in 1953. This was 916 more than were built in 1952 and 1,261 up on 1952 home construction.

Under construction Dec. 31, throughout B.C. were 3,851 homes.

A. E. Ames & Co.
Limited
Investment Securities

Royal Trust Building • 612 View Street, Victoria, B.C.
Telephone: E 4171

TORONTO MONTREAL WINNIPEG VANCOUVER NEW YORK LONDON, ENG.

EXECUTORS AND TRUSTEES FOR HALF A CENTURY

THINK A MOMENT...

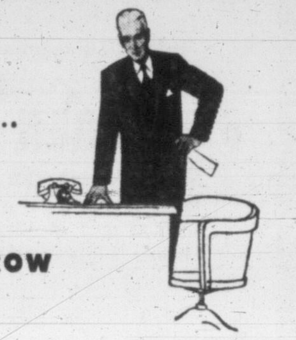

OF PLANS FOR TOMORROW

Planning to meet eventualities is a precaution worth taking, if not for yourself, for those who depend on you . . . there is no time like the present to get things done.

The preparations which you make now for your own future and that of your family will afford added security in years to come, and give you satisfaction and peace of mind to-day.

Your Investments, your Property, your Will—are they arranged to best advantage? We can be of assistance to you in considering these matters, at little or no expense.

Let us analyze your Estate, review your Investments and help you plan your Will.

THE ROYAL TRUST COMPANY
GOVERNMENT AT VIEW, VICTORIA • TEL. E4126
R. W. PHIPPS, MANAGER

Why does Pure Coffee cost 40¢ a Pound less when you buy it this way......

instead of this way......

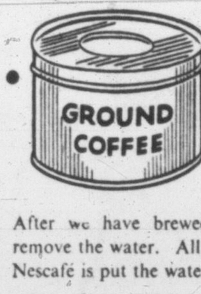

A pound of coffee makes more cups of coffee when we brew it our special way than when you brew it at home.

Scientific brewing methods, used in making Nescafé, get every precious drop of coffee richness from choice coffee beans.

No method of brewing coffee at home could possibly be as efficient. When you brew coffee yourself from ground coffee so much is wasted. You end up with fewer cups.

After we have brewed delicious Nescafé, we remove the water. All you do when you make Nescafé is put the water back.

Nescafé is so delicious, we guarantee you'll get better flavour, cup after cup, than with ground coffee.

With today's high prices, Nescafé saves you up to 40c a pound over ground coffee—and you enjoy better coffee flavour. Start today. Make Nescafé your family coffee.

Month after month, Canadians buy more Nescafé than all other brands of instant coffee combined

NEWCASTLE DISEASE OUTBREAK STAMPED OUT ON SAANICH FARM

Newcastle Disease which killed 5,000 birds on the poultry farm of A. E. Goodwin, Holland Avenue, Saanich, last December, has been stamped out, W. F. Macdougall, federal veterinary inspector, reported today.

Mr. Macdougall said the poultry disease no longer existed on the farm and the quarantine imposed on the premises had been lifted.

Meanwhile, Mr. Goodwin is pressing for compensation from the federal government, which has declined to pay on the grounds the birds were not vaccinated against the disease.

Visiting Ballerina Famous World Over

Internationally famous ballet star, Celia Franca, will be one of the leading performers in the National Ballet Company's performance in Victoria March 15, 16 and 17.

Miss Franca has won acclaim for her creation and interpretation of roles in both classical and modern ballets.

Other stars are David Adams, Lois Smith, Jury Gotshalks and Irene Apine.

The ballet is sponsored here by the Victoria Kiwanis Club.

SOUR STOMACH?
When a hearty meal gives you heartburn, sour stomach, flatulence—take a *Digestif Rennie Tablet*. Quick-acting RENNIES contain antacid ingredients which help relieve indigestion *fast*. Individually-wrapped, easy to carry in purse or pocket. Try RENNIES for fast relief—25c. 3
REACH FOR A RENNIE

Lydia Arsens Denies MLAs Seek Pay Hike

'Circular' Sought Small Reimbursement For Rural Members, Says Victoria MLA

Mrs. Lydia Arsens (SC, Victoria) was denying the existence of any petition for an increase in sessional indemnities in the legislature Throne Speech debate Wednesday when she was interrupted.

"I signed one," said Dr. Larry Giovando (PC, Nanaimo).

"Oh, no, you didn't," retorted Mrs. Arsens vehemently.

Then she proposed to tell "the truth, the whole truth and nothing but the truth" about the matter.

It wasn't a petition, she said, but a piece of paper by way of a poll, with names on it, soliciting opinion regarding a "much-needed increase for expenses incurred unavoidably."

She said newspaper stories had alleged legislators were signing a petition to boost salaries from $3,000 to $5,000. But such a suggestion was erroneous, she said.

It was a "little circular," she said, to see if there was money enough available to help out "the gentlemen in the rural ridings."

There had been talk, she said, of $500, "or even $2,000, if there is enough money."

SHE SIGNED, TOO

Mrs. Arsens admitted she had signed the little paper, poll or circular "because I wouldn't selfishly keep others back who I knew needed it."

"We who can live at home during the session save quite a sum."

She said she aimed to clarify the situation, "clear the air and withdraw that dark cloud" which has been hanging over the house.

She does not believe the newspapers of B.C. are accurate, she went on.

Mrs. Arsens suggested newspapers should print a box score daily on page one indicating the mistakes they had made.

GRADE SYSTEM

"I would like to see a system of grading . . . the newspapers would start with 100 per cent . . . Then if any citizen could prove something had been distorted, off should come a mark."

Such a system would make newspapers "toe the mark," she submitted.

She herself had been misquoted, she said, and called it "disfigurement by pen."

But she granted the press had a better opportunity to serve its communities than clergy, doctor or teacher.

She verbally spanked Victoria College students, too, for the burning of an effigy popularly believed to have represented Mayor Claude Harrison, during the book-burning controversy.

"Teachers should never have allowed it," she maintained.

Wrens to Stage Recruiting Drive

Two Wrens on fulltime duty with the Royal Canadian Navy will speak on the Navy way of life to women of Victoria this week.

They are Lieut. Myrtle Irene Allen, of Vancouver, and Sechelt, B.C., and Wren Joy Lorraine Tyo, of Cornwall, Ont., both enthusiastic exponents of this career opportunity for girls.

From Thursday, March 4, to Monday, March 8, inclusive they will be at HMCS Malahat, the Victoria naval division, 1350 Esquimalt, to give interviews and information on the jobs being done by women in the Navy.

ORIGINAL NAME

Fredericton, capital of New Brunswick, was originally known as St. Anne's Point.

HISTORIC CITY

Three Rivers in Quebec was founded in 1634 by the Sieur de Laviolette.

PILES that Itch and Burn
If you now suffer from the itching soreness and burning pain of piles, you can be helped.
Just get a package of Hem-Roid, an internal pile treatment, at any drug store and use as directed. You will be pleased at how quickly your pile trouble is relieved. Only $1.50 for the big 60-tablet package. If you are not 100% pleased after using Hem-Roid 2 or 3 days, as a test, ask for your money back. Refund agreement by all drug stores.

Lack of Vitamins Make You Feel
UNDER PAR?

Take 70 Seconds to Check These

• VITOGEN
Step up your health with VITOGEN . . . Try this 2-capsule-a-day plan to regain your normal requirements of Vitamins "A," "B1," "Riboflavin", "D" and minerals. Family size of 250 VITOGEN is only **4.25**
Just a few pennies a day protects the entire family.

• G.L. NERVE TONIC
G.L. Nerve Tonic (Glycero-Lecithin) is a palatable elixir containing Vitamin B-1, Sodium, Potassium, Manganese and Calcium Glycerophosphates plus real Egg Lecithin and is highly recommended for rundown condition, nervous exhaustion and depression through grief, overwork and worry. Particularly suited to new mothers. 16 fluid ozs. **1.25**

• CRE-OL
Are you plagued by that type of cough that seems to "hang around" for days? You'll find that our CRE-OL, which is a palatable preparation of cod liver extract, particularly adapted for persistent and irritating cough and bronchial affections. CRE-OL also acts as a strengthening tonic. 16-oz. bottle **1.25**

FRIENDLY SERVICE
Cunninghams
CUNNINGHAM DRUG STORES LTD.

UNCONDITIONALLY GUARANTEED

Lamb's Navy Rum is pure Demarara Rum from British Guiana. Aged in England, and imported into British Columbia in bottles.

On sale at all Government liquor stores

This advertisment is not published or displayed by The Liquor Control Board or by the Government of British Columbia.

The Bay--First in Fashion presents
Fashion Week
starting Monday, March 8
. . . featuring "A Preview of Hits for the Easter Parade"
• With strolling models
• Displays, demonstrations
• And exciting give-aways

Look for full information in Sunday's Colonist

Continues at the Bay Friday!...
MADE-TO-MEASURE SLACKS SALE
• For Men! • For Women! • For Teeners!
Slacks . . . made to your measure, in your fabric choice, your most becoming color. Slacks that will look like a million because they're GUARANTEED TO FIT! . . . yet cost only **$15 Pr.**
BAY Men's Clothing, Main Floor
Dial E 7111
Store Hours: 9 a.m. to 5 p.m. Wednesdays: 9 a.m. to 1 p.m.

Douglas Room News: The Local Council of Women will hold a tea in the Douglas Room on Friday afternoon.

DOUGLAS AT FISGARD
Hudson's Bay Company
INCORPORATED 2ND MAY 1670

In Victoria it's the Bay for complete assortments

The flavour stands out

New Instant-flavour Allsweet!

Here's taste with a 3rd-Dimension!

THE SECOND it touches your tongue you can taste New Allsweet's matchless delicate, natural flavour . . . delightful, deep, in full dimension! Quick as a bubble bursts, so to speak. It never lags. There's no waxiness to mask and retard flavour. New Allsweet's flavour is bright and clear from the very first taste . . . and the flavour lasts and lasts.

How it is accomplished

Part of the secret lies in the crystalline structure of New Allsweet. Instead of being flat, the flavour crystals are 3-Dimensional in shape . . . like many-pointed snowflakes. And these tiny crystals release their flavour instantly. This new crystalline structure plus a special emulsifying process brings you the delightful deep, full taste.

Costs no more

You might think such an outstanding margarine would cost a bit more. It should . . . but it doesn't. And nothing has been sacrificed to make this flavour miracle possible. New *Instant*-Flavour Allsweet still spreads easily . . . still has that wonderful aroma . . . still gives the maximum in nutrition. Get New *Instant*-Flavour Allsweet when you shop today.

SWIFT—*to serve your family better!*

NEW SURF
with "Radiant-Whitener"

NO SOAKING
NO BLEACHING
NO BLUING

Just Wash and Hang Up WHITE

NEW SURF SOAKS, BLEACHES AND BLUES ALL IN ONE STEP!

New "Radiant-Whitener" Formula!
Now—get a spanking white wash without pre-soaking, bluing or bleaching! SURF'S new "Radiant Whitener" brings you a new kind of detergent that makes old-fashioned bleaching and bluing unnecessary. And clothes, linens last longer with no harsh bleach.

Whiter Without Bluing!
Truer white! SURF'S New "Radiant Whitener" gets clothes so true-white you need never bother with bluing again. Whiter than any whitening agent, any suds you can use whether white or tinted.

And Look What You Save!
NEW SURF'S soak-free, bleach-free and blue-free washday saves work, time, money—and gives you the most dazzling wash ever—Cleaner too—so deep-down clean you can smell the difference. Even when dried indoors, a SURF wash smells twice as sweet, fresh-air-fresh!

Victoria Daily Times

VICTORIA, B.C., THURSDAY, MARCH 4, 1954

BETWEEN TIMES

By MONTE ROBERTS

Lydia (the columnist's friend) Arsens has proposed a point system for newspapers to "make them toe the mark."

Thus, without further delay, we introduce the Lydia-Meter method of grading newspapers.

On your mark, get set, toe.

LYDIA-METER

Times box score, issue of March 3.

(Exclusive Arsens Method)	Demerits
Gallup Poll story	1
All-Blacks (sports page)	1
Garbage story (front page)	4
Women's page recipe	1
Monte Roberts column	3
Total demerits	10

EXPLANATORY NOTES

1. Gallup Poll story made out that people were happier in 1952 than 1954, a noteworthy example of how the press uses its power to depress rather than uplift.

2. All-Blacks story was another perfect opportunity for uplift missed. Name "All-Blacks" very depressing. The least sports editor could have done was to call for a change to All-Whites.

3. Garbage dump story most mishandled in paper. No reference made to the Arsens three-can plan for garbage disposal, which would, of course, have solved the whole question.

4. Women's page recipe for shrimp scallop obviously written without reference to excellent Victoria restauranteurs.

5. Roberts column deliberately takes derogatory view of oratory, thereby undermines traditional right of MLA's to make speeches with their feet in their mouths.

(N.B.—There is an automatic one-point demerit for Roberts' column each day it is published.)

This leaves The Times a total of 90 points.

If we are careful, they might last us about 10 days.

Then what would happen? If we went out of business, what would people use to wrap up their (you should excuse the expression) garbage in?

Perhaps Lydia could allow us 1,000 to start with, as they do in the baseball standings.

We might last three months on that basis.

(If you think the above is hilarious—as I do—you might thank our Church Editor, Lance Whittaker. He wrote it.)

Swept from the roadway by the force of collision with a milk van Thursday, a sedan taking a group of blind people for a weekly outing claimed one life, injured four. Dead bandleader Charles C. Rowles was seated in the left rear. The right side of the car took the brunt of the smash. He may have escaped but for a door opening. He was thrown to the roadway. Car, above, straddles stop sign at Cook and Pembroke.

HIS OWN ACCIDENT

Blind 'Reporter' First With News

By PETE LOUDON

A blind "reporter" was the first to flash the news of Wednesday's fatal traffic accident. But as he dialed a local radio station seeking to earn $2 for the best story of the day, he didn't know his friend lay dying and his own wife injured.

He knew though that there had been "a whale of a crash." He was in it.

Ernest Weber, 45, 2001 Cameron, was a back seat passenger in the car of volunteer driver, Ernest Hawker. He clambered from the vehicle seconds after a blind companion, Charles H. Rowles was hurtled to the road and killed.

Mr. Weber didn't know of the fatality. He couldn't see his wife writhing on the grass. That he himself had a head wound and three others were hurt in the crash remained for reporters who could see to discover.

But he had "scooped" the salaried newsmen on the McGavin's Bakery robbery eight days ago he said, and he had a chance to add another honest dollar to his blindman's pension. He asked one of the first spectators on the scene to guide him to a telephone and got his story away.

Later he himself was treated at hospital and interviewed.

"I make belts too. A man on a pension needs every dollar he can make."

The Times, in return for getting in on the accident story, promised to tell its readers that the belts are of expert craftsmanship and can be bought at 2001 Cameron for $1.50 each.

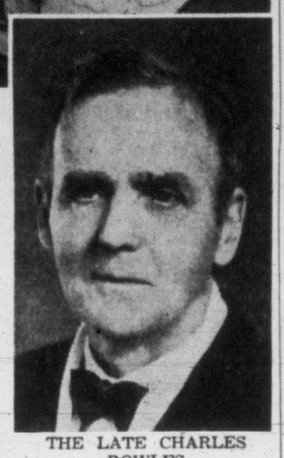

THE LATE CHARLES ROWLES

Bandmaster Dies

(Continued from Page 1)

treatment at St. Joseph's for a cut over his right ear, a cut left ankle and other leg injuries.

Police have not indicated whether any blame will be attached to either driver. Two patrol wagons and a prowl car took the injured to hospital.

JUST PICKED UP

Mrs. Weber told the Times the collision occurred just one block after she and her husband had been picked up by Mr. Hawker.

"My husband and I were in the back with Mr. Rowles. We got to the corner and I saw a milk truck come along heading toward town. There was a big crash. I got out and saw Mr. Rowles on the road. I think he bumped his head on the curb. I went and lay on the grass."

Mrs. Weber had a severe head bump and lost a shoe in the disorder of the moment.

Field secretary for the Canadian National Institute for the Blind here, Miss Dorothy Stark described Mr. Hawker as: "One of our most reliable and careful drivers." He had been a regular volunteer for more than a year.

REGULAR DRIVER

He had driven White Cane Club members to Monday cribbage sessions and Wednesday meetings regularly as one of a fleet of 30 volunteers. The group have done the work as a charity for five years without a previous accident, Miss Stark said.

She added that she had known Mr. Rowles for a number of years as he has had gradually failing sight. "He had not much useful vision left for the last two or three years."

The deceased left no relatives here but close friends think he has a brother in England.

He organized and became leader of the Victoria Boys' Band 33 years ago and during his career taught more than 1,500 youngsters to play musical instruments. It was because of his meagre build and five-foot height that he became known as the "Little Bandmaster".

He lived at 2701 Asquith.

The body rests at Chaplin's Funeral Chapel. Funeral arrangements have not been made.

An inquest will be held Monday at 10.30 a.m., at Chaplin's.

CADETS MOURN

C. H. Rowles' Death Blow To IOF Band

Victoria may have lost a band as well as a good citizen in the death in an automobile smash Tuesday of Charles H. Rowles.

C. A. Burley, chief instructor and lieutenant in the Independent Order of Foresters Cadet Corps, said today his group had just completed arrangements with Mr. Rowles to lead a cadet band.

"He planned to teach the music," said Mr. Burley, but due to his almost complete blindness the group planned to seek another band leader when the work of the group was more advanced.

The IOF band idea is only a few weeks old. Already a nucleous has been formed and the boys who already had instruments were to bring them to their cadet drill Friday night.

"They were enthusiastic and Mr. Rowles was more so. He was a grand old man. He defeated all our arguments about costs once he heard we were interested.

READY PURSE

"He told us how he had bought instruments for boys himself in the past and had the boys repay the expense with a few cents every week.

"Now we are left hanging in the air. We have a lot of hope but no bandmaster."

Last Christmas Mr. Rowles led another boys' band at the Veterans' Hospital in one of hundreds of charitable performances he has provided over the 35 years he had taught boys to love music.

He paraded his charges through downtown streets at the B.C. Products Fair opening last year.

He was born in Maidstone, Kent, and was trained to be a wheelwright. He has been a soldier, a professional acrobat, a circus clown, a church organist, a chorister and a trap-drummer as well as a band leader.

Since 1919 he had taught here an estimated 1,500 boys.

Publicity Men Must Elect New President

A new president will be elected by Victoria and Island Publicity Bureau directors Monday noon to succeed Major H. Cuthbert Holmes, who refused re-election at the annual meeting Wednesday afternoon in Empress Hotel ballroom.

Major Holmes has been president since 1952, and is the senior director, having held office without interruption for 30 years.

Illness that has plagued him for the last year was Major Holmes' chief reason for withdrawing his name from a list of nominees compiled by Mayor Claude L. Harrison and four ex-mayors of Victoria—Herbert H. Anscomb, Percy E. George, Reginald Hayward and J. C. Pendray.

Regret at Major Holmes' decision was recorded by several. Ald. Frank Mulliner was among those who praised "Mr. Vancouver Island" for his unremitting efforts on behalf of the Publicity Bureau, the Island and its tourist trade.

Chosen as 1954 directors, from a slate of 11, were W. J. Clark, Wallace G. Courtney, J. V. Johnson, Walter S. Miles, G. Conway Parrott and Capt. O. J. Williams.

City council members of the nine-man directorate are Ald. Geoffrey I. Edgelow, Ald. Brent Murdoch and Ald. William Pinfold.

Victoria Bar Answers Alice Dobeson Charges

Law Society Ready to Entertain Claims Of Misconduct; Reviews Woman's Case

The Victoria Bar Association, through its president, J. G. Ruttan, today issued a formal statement replying to claims of Mrs. Alice Dobeson that she had suffered financially through lawyers.

Mrs. Dobeson is the woman who broke a window at the Legislative Buildings on February 18, asserting she was looking for justice because she thought she had been "swindled". Mrs. Dobeson will face a charge of wilful damage at the spring assizes.

FULL STATEMENT

The Bar Association statement was issued following a meeting Wednesday. It follows:

It appears from press reports that a Mrs. Alice Dobeson claims to have suffered financial loss due in part to the fraudulent behaviour of lawyers. No complaints have been lodged by this lady with either the Victoria Bar Association or the Law Society of British Columbia. If, however, Mrs. Dobeson or any other person considers that he or she has suffered through the misconduct of a member of the legal profession there is a direct and simple procedure that may be followed. The complainant need only write a letter to the secretary of the Law Society of British Columbia, at the Court House, Vancouver, British Columbia, giving details of the case. Such complaint will receive immediate and careful consideration and if any unprofessional conduct be found disciplinary action will be taken.

FREE ADVICE

In the meantime it should be noted that some free legal assistance in her present difficulties have been afforded to this lady by the Legal Aid Committee of the Victoria Bar Association.

The facts, as we understand them, are as follows:

Mrs. Alice May Dobeson and her daughter sold their business, the Langford Lake Store, in November of 1952 for $14,800. The documents included the following clause:

"It is understood and agreed by the Grantors (Mrs. Dobeson and her daughter) that the value of the said stock-in-trade at wholesale prices is guaranteed to be not less than $4,000 and that if there is any shortage therein the said price shall be reduced by the amount of such shortage"

The document was drawn by the solicitor for the purchaser. Mrs. Dobeson and her daughter did not at that time retain a solicitor to represent them.

After taking possession the purchaser claimed that the stock-in-trade was worth only $1,400 and held back the difference of $2,600. Mrs. Dobeson and her daughter thereupon sued for the $2,600 and the case was heard by a Supreme Court Judge in Victoria, in May of 1953. Mrs. Dobeson and her daughter claimed that they had not read the document before they signed it and that the document did not agree with the interim agreement which the parties had first signed.

After a trial lasting two days and hearing the witnesses who were present when Mrs. Dobeson and her daughter signed the documents, the judge found against them on both points and dismissed their action with costs.

APPEAL ABANDONED

Mrs. Dobeson sought advice from a Vancouver solicitor and commenced an appeal which was later abandoned.

The price as reduced by the court decision is accounted for as follows:

Mrs. Dobeson received approximately $4,000 in cash, the purchaser assumed approximately $4,000 in debts owing on the property and business and Mrs. Dobeson has a balance of $4,000 payable to her and secured by sub-agreement registered at the Land Registry Office, Victoria, British Columbia, and payable at the rate of $75 a month, all in accordance with the original contract.

Oak Bay Scouts Seek Permission For $6,000 Hall

Representatives from three Boy Scout packs in Oak Bay Wednesday night asked Oak Bay Council for permission to erect a $6,000 Scout hall near Monterey and St. Ann streets.

The request, calling for construction of the building on municipal-owned property, was taken into consideration by council, which will meet with the representatives again in the near future.

Money for construction of the hall would be supplied by the Scouting group, L. E. Gower, chairman of the Scout joint building committee, said today.

Oak Bay groups now have about $1,000, he said, and if permission is granted, a drive to obtain more funds would be put into effect.

Represented at the council meeting were the Oak Bay, Windsor Park and Willows Scouting groups.

Gordon A. Lyon, 19, 1032 Oliphant told Magistrate H. C. Hall today in city court that he had been driving for three years without car insurance. He was fined $40 and warned that any driver under 21 is required to have insurance on his vehicle.

Socred MLA Urges Real Estate Men Guard Reputations

The Real Estate Board of Victoria should keep a closer check on real estate operators in city and districts, Herbert Bruch, Socred MLA for Esquimalt, said today.

Mr. Bruch maintained there were "quite a few" cases of complaints from persons who felt they had been "rooked" in transactions.

"A lot of inferences are going around," he said.

Listings of the 40-member Victoria board include many from municipalities as well.

Mr. Bruch, who mentioned the subject in the Legislature on Wednesday, said at the moment he could not pinpoint complaints, but that they were there.

If the matter was to develop, it might hinder people who wanted to come to this area from elsewhere in Canada to settle, he said.

Many such individuals, here to retire, are on limited incomes. Thus any malpractice on the part of real estate operators would work a particular hardship on them, he said.

Popular Auto Court Changes Owner

One of the largest auto courts in Victoria has changed ownership.

Edgewater Auto Court, Island Highway, has been sold by Mr. and Mrs. E. W. Sampson to H. Cleland of Quesnel, it was learned today.

The sale was announced by Mr. and Mrs. Sampson who are planning to spend a year's vacation in Europe. They are sailing from New York on April 13 on the Mauratania, and will first visit England.

Edgewater Auto Court is composed of 21 units and is a well-known tourist centre. Mr and Mrs. Sampson are owners of other real estate in Victoria and Vancouver.

TV TO WATCH HILLARY PARTY ON VISIT HERE

Sir Edmund Hillary's visit to Victoria will be televised by the CBC, cameraman Paul Johnson advised The Times this morning.

Mr. Johnson will televise an interview on the arrival of the Everest team here Sunday night. On Monday night he will take pictures of the crowds entering Memorial Arena, and some actual scenes of the lecture in progress.

The film will be included in the highly-popular CBC-TV news broadcast at 7 p.m. the following night, Tuesday.

City Asked to Keep Garbage Clear of Homes

Taxpayers Fearful Of Inefficiency

Suggestion that the city go out of town if it wants to experiment with the sanitary landfill method of garbage disposal, was contained in a petition presented city council today from 230 residents of Topaz Heights.

The residents protested against the city's public works committee plan to have garbage used as a fill for an excavated area of Baker brickyard, adjoining their housing development.

The petition said residents "are definitely and unalterably opposed to sanitary landfill garbage disposal in the heart of a metropolitan area."

It said further: "We believe there is at least an even chance of the plan now envisioned being inefficiently handled in the four to 12 years of its life. If this should be the case, property values in this residential area would drop sharply.

"If the council wanted to try a scheme of this nature, we believe it should be carried out on a small scale initially in an area far-removed from a residential section so that the city public works department could first prove its ability to handle such a scheme efficiently."

The petition also said: "We are unable to accept optimistic and totally-unsubstantiated declarations that the so-called sanitary landfill would not create odor, noise, dust and rat nuisance and constitute a health menace for this community."

Throne Speech Debate Will Wind Up Friday

The Throne Speech debate, which has lasted almost three weeks, will be wound up Friday in the Legislature.

First speaker tomorrow will be Robert Strachan (CCF, Cowichan-Newcastle). He will be followed by Municipal Affairs Minister Wesley Black (SC, Nelson-Creston).

Presentation of the budget has tentatively been altered for Monday by Premier Bennett.

Debate on the budget is expected to take at least another three weeks.

TOPICS OF THE TIMES

Association of Vancouver Island Municipalities will be host at a convention of the Union of British Columbia Municipalities here next October, it was reported at an Oak Bay Council meeting Wednesday night.

A meeting to formulate plans for the coming convention will be held at the Canadian Legion Hall, Nanaimo, this Saturday at 1.30 p.m.

* * *

Amalgamated Civil Servants of Canada Association will hold its monthly meeting at 8 p.m. Thursday in the Naval Veterans' Canadian Legion Hall.

* * *

Percy A. Moir, immediate past-president of the Royal Jubilee Hospital board of directors, will again represent Oak Bay on the board, it was decided at an Oak Bay Council meeting Wednesday night.

* * *

Seventeen members of Victoria's Institute for the Blind are learning the art of public speaking.

A course sponsored by the Victoria Chairman's Club is advantageous to their every day living, said president J. Maloney.

Eight members of the Chairman's Club, all graduates of the Institution of Public Speaking, are instructors and directors of the eight-week course.

* * *

A Saanich man went to hospital early today when he got his medicine bottle mixed with one containing lysol.

Moir Alexander, 2810 Windeatt, was rushed to Jubilee Hospital by Saanich police at 4.40 a.m., where he was later classed as "satisfactory."

He said he arose from bed to take something to help himself to sleep. By mistake, he poured a drink from a bottle of lysol.

* * *

Sarwin Singh, Market Street, was found guilty in city court today of assault of his wife with intent to do bodily harm. He was remanded to Tuesday for sentence after a probation report is prepared.

His wife told the court that Singh had beat her and "tried to choke me." If a neighbor hadn't come "he maybe kill me," she said.

* * *

Prowlers broke into three city businesses overnight but all that they gained was 50 cents in coppers.

Windows were smashed to gain entry to the Dutch Mill at 1807 Fort, Victoria Tire Ltd., 610 Herald, and Ed and Austy Service at 856 Broughton. The money was taken from the cafe.

* * *

Mayor Claude Harrison has issued orders the press will no longer be permitted to see communications addressed to City Council before they are formally dealt with by the council at a meeting.

City Clerk Frank Hunter notified reporters of the mayor's ruling today.

* * *

Blood donors at an emergency one-day blood clinic operated at Red Cross Headquarters, 1046 Fort Street, Wednesday, gave some 250 pints of blood, officials stated today.

The mobile blood clinic is in Vancouver today. Next clinic here will be on March 16 and 17.

* * *

Mrs. Florence Neal, 81, who wandered from her Saanich home in night attire and collapsed in a roadside ditch Tuesday night, is in "fair" condition today according to Jubilee Hospital authorities. She suffered from exposure and shock. Her husband told police she has been suffering memory lapses recently.

* * *

Clear skies tonight and sunshine Friday have been predicted by the weatherman.

BCPC Librarian, Mrs. H. Penketh, Dies Here at 56

Mrs. Henrietta Penketh, 56, librarian at the B.C. Power Commission until she was taken ill two weeks ago, died early today in St. Joseph's Hospital.

Born in Tunbridge Wells, England, she came to Canada in 1921, and was an active member of the Daughters of St. George.

Her husband, Thomas Arthur Penketh, a Canadian customs officer, died 10 years ago. Her only son, John, died as a result of injuries received in a school rugby game a year earlier.

Surviving are a daughter, Mrs. Dorian John, and a sister, Miss Edith Reid, both of Victoria, and two brothers and two sisters in England.

Funeral will be held at Hayward's chapel Saturday at 1.30 p.m., and interment will be at Ross Bay Cemetery.

FUN WITH FIGURES

By J. A. HUNTER

Spring was in the air, and Gus was in the garden with his wife and her mother, marking out his new lawn. "I don't like the shape," his wife told him. "If you make it six feet longer and three feet narrower you'll have room for a path. Besides, as the area will be exactly the same, you won't have to buy any extra seed." But her mother had other ideas: "Who wants a path?" she asked, in that tone which always makes Gus squirm. "Make it eight feet shorter and six feet wider, then you'll have space for vegetables at the far end, and you'll still get the same area." So now Gus looks forward to weary evenings spent hunting out slugs and caterpillars. What do you make the area of that lawn?

Wednesday's answer: Uncle Joe had $1.80 in his hand.

5 Million Lepers' Hopes High For Cure By Wonder Drug

A new cure for "leprosy" is working wonders on thousands of patients in India, China, Burma and South Africa, A. Donald Miller, general secretary of the Mission to Lepers, said here today.

Mr. Miller is on a speaking tour of Canada before returning to his home in England. He recently visited lepresariums in India, Colombo, Singapore, Hong Kong, Formosa, Japan and Korea. He is accompanied by his wife Dr. Marjorie Miller.

A. DONALD MILLER

Mr. Miller will speak at a public meeting tonight at 8 in the Central Baptist Church.

Referring to the new cure for leprosy known as sulphonetherapy, Mr. Miller said the treatment "has opened a new chapter" in the treatment of this disease, dread of the ancients and still a plague of many climes.

The drug was first developed about 12 years ago, but was not perfected until recently, he explained. It now takes about five years to cure the average person.

"But there is no mass treatment," he added. "Expert treatment is needed for each individual, and the treatment, as you can see, is still lengthy."

Mr. Miller said leprosy was chiefly found among the poorer nations of the world. There were about 5,000,000 lepers in the world, he said.

The disease is on the increase in Korea due largely to the war and famine in that country.

Esquimalt Makes Sanitary Landfill

Skinner's Flat, a low-flying area in Esquimalt, has been used as dumping ground for municipal garbage under sanitary landfill method since last summer. Municipal officials say the scheme is working well and that no letters of complaint have been received from nearby residents. Operation was suspended during bad weather months. City's plan to carry out similar operation on larger scale in Topaz Heights area is under protest of residents near there. (Times photo.)

ASK The TIMES

Q. Can you tell me the address in England to which I should write for information concerning a family crest, and what fee is charged to conduct a search?

—Mrs. C. A. G.

A.—Your best plan would be to write directly to the Heralds' College, London, Eng.

Q.—If I want to write under a pen name as was done in the case of "Mark Twain" or "Ralph Connor", may I proceed to use any name I wish or do I have to register the proposed name or copyright it? How do I proceed to protect myself against any action by anyone who might prossess the name I might choose? —J. L. W.

A. — The B.C. Change of Name Act sets forth the steps any British subject may take in this province to adopt a new name. It makes no reference to pen names. Thus, if a writer drifts into use of a pen name and later an issue arises over the pseudonym which cannot be settled by friendly discussion the courts may be asked to make a ruling.

Anyone wishing a question answered is invited to send the problem along to The Times, addressed to "Ask The Times" Editor. Questions and answers will be published daily.

All questions should deal with matters of fact and be of general interest. The Times does not undertake to solve conundrums.

SHOPPING GUIDE

This Crazy Bluebird Will Remove All Drips!

By PENNY SAVER

I maintain that we should add zip to every day ordinary things in life . . . and perching a tiny bluebird on the spout of your favorite Brown Betty teapot is one way to raise a few eyebrows.

Anyway, nobody wants a dripping teapot spout! Most of us know that there are various teapot attachments available, to rid one of this messy annoyance without the buying of a new teapot. But this latest rid-drip attachment . . . is the most!

I'm willing to wager that, although the good old stand-by . . . a plastic or rubber attachable spout . . . does the trick it's still not very unusual.

Yup, he's a cute li'l guy, this china bluebird. He comes with a sponge, which is the actual drip-catcher, that fits on the under-side of the spout. Our friend, the bird, perches with semi-spread wings, on top. Best of all, this attachment works, and you pay just $1 for it. It has a little card which says, "Hang me on your teapot spout . . . I'll catch the drips as they come out."

* * *

Local stores are beginning to receive their spring stock of T-shirts, and one new item of interest is the English-made shirt of cotton jersey, that's woven to look like the fine, pure wool T-shirts that are popular . . . yet naturally much more expensive than cotton.

These models are styled identically to the standard English pure wool ones with long sleeves and collar. The cotton has an unusually fine weave, which is reason it looks so much like wool. They cost $3.50 and come in heather tones of grey, beige and blue.

* * *

Those of you who insist on sticking by the woolen ones, will be glad to know that they are also in good supply at a price of $7.95 and in colors of grey, blue heather and navy.

AS WE LIVE

16-Year-Old Is Too Young to Get Serious

By ELIZABETH B. HURLOCK, PhD

A girl of 16 is much too young to try to decide what the future course of her life will be. The best thing for her to do is to adopt a "wait-and-see" policy. That is the advice I am giving the 16-year-old who wrote:

Hurlock

(Q)—"I went steady with a boy I thought I liked very much. When we broke up, I knew he was the only one. Now he wants to go steady again and I'm not sure if I should start or not. You see, I write to a boy in the service. I got his name and address through a pen club. I have never met him but he is getting serious. In May, he will be coming home. Should I go steady with the boy at home and if so, what will I tell the boy in service?"

(A)—Keep the friendship of both boys but don't go steady again until you are older. If you do, you will find yourself cut off from other boys your own age and this will almost force you to continue to go with this boy, even if you later discover that he is not the one for you.

As for the young man you are writing to, you should keep his friendship, but don't get serious about him until you meet him. You really cannot tell anything about a person from letters alone. You must know him personally before you can judge what sort of a boy he is.

I do not think it is necessary to explain to either boy about the other. Your friend at home can merely be told that you do not want to limit yourself to him or to any other boy at this time. Urge him to go with other girls and expect him to be reasonable about your going with other boys.

The young man in the service certainly must know that you have dates with the boys you know in school. He could not expect you to sit around and wait for him when you two have never even met. There is no need to go into detail about your friends at home.

Opera Star Shares Favored Recipes

When Bidu Sayao, the glamorous star of the Metropolitan Opera and the concert stage who will give a concert here on Monday at the Royal Theatre, returns either to her New York apartment or to her summer house on the coast of Maine, after her tour is over, there is nothing she likes better than to busy herself in her kitchen. The tiny, glittering soprano, who sparkles on the stage like the jewels she loves to collect, is proud of her domesticity—particularly of her cooking.

The slim, vivacious Brazilian singer is famous for her Braziliah dishes. She takes a handful of black beans and rice, a bit of pork, dried beef and bacon, a few slices of sausage, a few oranges for good measure, and tosses it all in a big pot. Then she consults the face of her unique wristwatch, which is less than a quarter of an inch in diameter, and stirs up her specialty, a feijoada.

Bidu Sayao recently gave out some of her recipes to an interviewer over a tiny cup of strong Brazilian coffee, coffee a la Rio takes four tablespoons for three cups—"coffee must be strong, sweet and hot"—and everyone down Rio way drinks 20 to 30 such little cups a day without noticeable jitters.

"Brazilians," Bidu Sayao points out, "take much pleasure in preparing their recipes and have much imagination. For example, 'Maiden's Kiss' is a confection of eggs and cocoanut, and 'Slices of Heaven' is a fluffy egg pancake, sprinkled with sugar, and eaten cold."

Here are two of Bidu Sayao's tested recipes:

WHIPPED AVOCADO

Cut very ripe avocado in half and seed. Remove the pulp, keeping the skin intact. Sieve the pulp and whip to a smooth, velvety cream, adding powdered sugar and lemon juice to taste. Pile mixture back into the skins and serve as a dessert.

RICE BRAZIL
(With Shrimp)

One pound shrimp, 6 cups salted water, 2 onions (sliced), 2 garlic cloves (minced), 3 tablespoons olive oil or other fat, 1 cup rice (washed and drained), salt to taste, 1 tablespoon tomato paste, ½ No. 2 can green peas or 1 cup cooked fresh peas.

After washing the shrimps thoroughly, boil in the salted water in a two-quart covered kettle until pink. Peel shrimps and clean. Place shrimp shells back in the same water and boil for 15 minutes. Dicard shells and save liquid.

Brown one of the sliced onions and garlic cloves in two tablespoons of the oil in a skillet of quart and a half capacity. Add the drained rice. Stir well. Add three cups of the shrimp stock. Salt to taste. Cover and cook over a moderate flame until rice is dry.

Pour off and reserve the remaining shrimp stock and in the two-quart kettle used in Step No. 1, brown the remaining onion and garlic in the remaining oil. Add the tomato paste, shrimps and remaining shrimp stock. Add peas, salt to taste and rice mixture. Stir well. Yield: six portions.

Hot or cold canned peach halves make wonderful meat garnishes. Their sweet delicate flavor is perfect for ham or lamb or any other spring favorite.

Spring Ahoy!

4578 12-20 30-42

by Anne Adams

Have it with cap sleeves or three-quarter sleeves—but be sure to have this casual for spring! It's fresh and pretty in cotton plaid—flattering to every figure—easy to sew! Convertible collar, step-in buttoning, gracefully flared skirt. Quick, sew it now.

Pattern 4578: Misses' Sizes 12, 14, 16, 18, 20; 30, 32, 34, 36, 38, 40, 42. Size 16 takes 4⅛ yards 35-inch.

This pattern easy to use, simple to sew, is tested for fit. Has complete illustrated instructions.

Send 35c in coins (stamps cannot be accepted) for this pattern. Print plainly size, name, address, style number.

Send order to Anne Adams, care of The Times, 60 Front St. W., Toronto 1-A, Ontario.

Plan Crafts Demonstration

Plans for a demonstration of crafts under the direction of home economics convener, Mrs. E. McEwen, were completed at a recent meeting of the Victoria Women's Institute, held in the YWCA. The demonstration will be held March 12, on the 83rd anniversary of the Institute. Mrs. A. Berry gave a report of the annual conference of the Local Council of Women. Mrs. C. Johns presided.

IODE Chapter Conveners

At a meeting of the Florence Nightingale Chapter, IODE, held at the home of the regent, Mrs. Emerson Smith, the following conveners were named: Mrs. H. Catterall and Mrs. B. Ripley, Empire services at home and abroad; Mrs. G. Moody, Commonwealth and Empire.

A small donation was made toward the Friendly Relation Overseas Student Fund, enabling students to visit the legislature while the house is in session. Miss Vera Richards and Mrs. V. G. Pritchard were welcomed and introduced as new members. Delegates to the provincial annual meeting to be held in Vancouver will be Mrs. Alex Nichol and Mrs. K. Mills.

PIONEER GROUPS

The first two companies of Canadian Girl Guides were formed at Toronto and St. Catharines in 1910.

Only 35¢ FOR THIS $1.00 VALUE!

Get These Two Smart Towel Rings

SAVE 65¢

Remove the wax paper seal from inside your Jubilee bottle cap. Mail this seal, with your name and address *printed plainly* plus 35c in coin to:

Johnson's Wax, Brantford, Ontario

You will receive by return mail a pair of lovely ebony plastic towel rings . . . a handsome and useful adornment for your bathroom, kitchen, closet walls or doors. The pair usually cost $1.00 . . . buy Jubilee and order yours while you can save!

Jubilee is the amazing discovery from Johnson's Wax that whisks away fingerprints, dirt, greasy smears and kitchen film without any scrubbing or hard rubbing! Use Jubilee Kitchen Wax everywhere in your kitchen *except on the floor*. It's a blend of detergents and wax . . . faster and safer than any harsh suds. It leaves a gleaming finish that protects for weeks. And you know it's safe because it's so mild and gentle on your hands! Next trip to the store, get Jubilee. One pint lasts, a long, long time!

JUBILEE KITCHEN WAX

Takes off dirt in seconds . . . protects with wax for weeks!

USE JUBILEE TO BRIGHTEN AND PROTECT EVERYTHING BUT THE FLOOR

BY APPOINTMENT PURVEYORS OF PRESERVED PROVISIONS TO THE LATE KING GEORGE VI

CROSSE & BLACKWELL

THE TRUE IMPORTED ENGLISH MARMALADE

THE KIND WITH THE Bitter Sweet tang

Crosse & Blackwell Orange marmalade

FINE FOODS SINCE 1706

How to work wonders with LENTEN DISHES

These recipes show how, with a little imagination, you can build nourishing, appetizing meals around Todd's Salmon to vary Lenten menus. To get the most from your salmon dishes, always use Todd's . . . selected and fresh-packed at the peak of perfection.

SALMONBURGERS

Preheat broiler. Drain ½ lb. can Todd's Salmon, flake fish and mash bones. Split 3 hamburger buns spread with mixture of plain cream cheese mixed with a little finely-chopped green pepper. Top buns with thick large tomato slice, sprinkle with salt and pepper. Top with scoop of Salmon then a thin strip of bacon. Place on baking sheet and broil slowly until heated through and bacon cooked. Serves 3.

CURRIED SALMON CASSEROLE

Preheat oven to 375°. Grease casserole. Turn into mixing bowl two ½ lb. cans Todd's Salmon . . . flake fish and mash bones. Boil 1 cup ready-cut macaroni in salted water until tender . . . drain, rinse with hot water and drain again. Heat 3 tbsps. butter, add 2 tsp. chopped onion and fry until tender and golden . . . remove from heat and blend in 3 tbsps. flour and 1½ tsps. curry powder, gradually stir in 2 cups milk. Cook sauce, stirring until thickened and comes to boil . . . stir in ¼ tsp. salt and ⅛ tsp. pepper. Combine salmon, cooked macaroni and curry sauce and turn half into prepared casserole. Cover with 3 quartered hard-cooked eggs . . . add remaining salmon mixture . . . top with bread crumbs, dot with butter. Bake until golden—about 30 min. Garnish with parsley. Serves 6.

T-84-1

SINCE 1881—"The Pick of the Pacific"

look LOVELIER than ever in a Lady Anne

Lady Anne's new boucle heavenly knits . . . $39.95 and up. Wool knits . . . $19.95.

The *new* Lady Anne Collection of knitted suits and stunning ensembles for Spring-into-Summer wear . . . figure-flattering *new* styles, delightful *new* pastel shades . . . beading and embroidery to add that touch of elegance! See them all at your favourite shop *soon* . . . select from many superb *new* styles and *new* heavenly colours! Look *lovelier* than ever . . . in a Lady Anne.

K-20

Lady Anne

ROYAL KNITTING COMPANY, TORONTO, CANADA

Paint up for Spring with the "Miracle Three"

Canada's most economical wall finish!

ONE GALLON DOES A LARGE ROOM

• **Kem-Tone** The oil paint that mixes with water. Amazingly easy to use! Produces a rich flat matte finish. One coat covers most surfaces—dries in ONE HOUR. 1 gallon makes a gallon and a half of paint!

Quart 1.79
Gallon 6.29

• **Super Kem-Tone**

Guaranteed washable! Ready to use—no thinning! Dries in one hour to a velvety-rich rubber tough finish! Needs no primer or sealer! Easy to apply over painted walls, plaster or wallpaper.

Quart 2.45
Gallon 8.20

• **Kem-Glo** The miracle lustre enamel for kitchens, bathrooms, all woodwork! One coat covers most wall and woodwork surfaces—no undercoat needed! Rooms like new—ready to use in less than a day—dries in 3 to 4 hours.

Quart 3.15
Gallon 10.25

Alabastine Special!—25-lb. bags! Choice of ivory, cream, buff or green. Special 2.49

Paperhangers' Brushes—Discontinued line. Special, each 36¢

Discontinued Colors . . .
High-gloss enamel, blue, cream, green, grey.
Special, ½ pint 69¢
Quart 2.29 - Gallon 7.25
Paint—Main Floor

HARDWARE M&M

Leaders in HARDWARE and HOME FURNISHINGS

Store Hours: 9 a.m. to 5 p.m.
Wednesday: 9 a.m. to 1 p.m.
Phone G 1111

Between Ourselves

By ELIZABETH FORBES

The bright spring sunshine tempted a few feminine guests at laying of the cornerstone for the new wing at Victoria Nursing Home, Wednesday afternoon, to wear modish new-season hats.

Tilted forward in the latest style the gay chapeaux were a decided note of interest.

Mrs. Clarence Wallace, wife of the Lieutenant-Governor of British Columbia, chose a daffodil yellow straw in the shallow-crowned pill-box style. A small tailored bow of the same straw was edged with navy blue to match the navy blue veil.

Bessie

Alderman Margaret Christie, savoring the triumph of seeing her heart's desire take tangible form in the new wing, had chosen a small white straw, banded with lipstick red. A narrow curving red and white feather was the decoration.

A fine black Milan straw in the new pancake mode and trimmed with a round fluff of black feathers was choice of **Mrs. Waldo Skillings.** The hat, pushed well forward, added interest to her new coiffure in which the hair was piled high in a series of curls at the back of her head.

There was a stylish dash to **Mrs. C. C. Wyatt's** exceptionally narrow brimmed black straw, faced with narrow bands of velvet. A perky feather was held with a tiny brilliant pin.

Mrs. H. Parkes was wearing a halo-brimmed two-toned straw in navy and white; **Mrs. Charles Smith** a brown narrow-brimmed straw beret with pheasant quill trim. **Mrs. C. C. Warren,** president of the nursing home women's auxiliary, had chosen the ever-popular navy blue tone in a small hat with button trim.

* * *

In the official ceremony, His Honor the Lieutenant-Governor tapped the historic stone smartly with a tiny silver trowel and said in clear, ringing tones, "I declare this cornerstone well and truly laid."

Cameras clicked and whirred and smiles of satisfaction lighted the faces of chairman F. E. Winslow and members of the board of directors of the nursing home.

In the moment hush following the ceremony, His Honor the Lieutenant-Governor turned to Albert Parfitt, who had mixed the cement and helped to ease the stone into place.

"Thank you very much for the help!" His Honor said with the friendly smile that gains him friends wherever he goes.

* * *

Looking out through the skeleton uprights that some day will be solarium windows in the great new wing, I could see a tall redwood tree . . . or Sequoia, as the species was known in Victoria, in early days . . . right smack in the middle of operations. In fact, excavations had been carefully made around the tree in an ell-shape.

Alderman Margaret Christie saw me looking at the excavation and she stopped beside me to say: "It is such a beautiful tree . . . and it has been there such a long time, no one wanted to see it cut down. So . . . the plans were changed a bit . . . now the building takes a jog . . . and we saved the tree."

That tree was once part of a lovely garden. In the days when the Victoria Nursing Home was a gracious private residence, known to Victorians as "Sissinghurst," the home of the Crow-Baker family.

* * *

Afternoon tea was served in the lounge of the Victoria Nursing Home. The refreshments table was covered with an attractive lace cloth and decorated with vases of golden yellow daffodils. **Mrs. W. G. Wilson** and **Mrs. J. W. Lennox** presided at the tea urns.

* * *

Guests at the tea looking up from the lounge to the second flower balcony could see four residents of the home, seated in wheel-chairs, where they could watch the party. They were **Miss A. Harris, Mrs. G. White, Mrs. M. Dodds** and **Mrs. L. Strange.**

OF PERSONAL INTEREST

Co-Workers Honor Bride-Elect

Co-workers at the Family Allowance and Old Age Security Branch honored bride-elect Miss Beth Thompson with a miscellaneous shower last evening at the home of Miss Rose Smith, 655 Canterbury Road. The honor guest and her mother, Mrs. Douglas Thompson, received corsages of carnations. Guests were Mrs. G. H. Smith, Mrs. Joan Smith, Mrs. Pat Browett and Misses Alice Moolin, Jessie Nicol, Mary Barrick, Georgina Harper, Shirley Potter, Lorraine Luney, Florence Hine, Doris McCullough, Trudy Smith, and Master Joey Thompson.

Another shower honoring Miss Thompson was given recently by Mrs. H. Reeves and Mrs. C. Dash, at the home of the latter, 919 Harewood Road. A replica of a post office wicket concealed the gifts and a corsage of red roses was presented to the honor guest. Her mother; mother of the groom-elect, Mrs. A. Hoosen, and grandmother, Mrs. A. Griffin, received corsages of carnations. Games were played and refreshments served from a lace-covered table decorated with daffodils and other spring flowers. Invited guests were Mrs. G. Roskelly, Mrs. McClellan, Mrs. N. Fenswick, Mrs. M. Smith, Mrs. M. Kalyn, Mrs. D. Grayston, Mrs. G. Bentham, Mrs. A. Spoor, Mrs. P. Miles, Mrs. A. Pearce, Mrs. T. Money, Mrs. A. Bond, Mrs. K. Ridley, Mrs. J. Taylor, Mrs. Doug Thompson, Mrs. Don Thompson, Mrs. G. Weismiller, Mrs. P. O'Brien, Mrs. E. Thompson and Misses F. Hine, J. Smith, R. O'Brien, J. Martins, and Mr. B. Hooson.

Skiing at Forbidden Plateau

Fine weather and perfect snow is being enjoyed by Miss Lois Watson, Miss M. Ballard and Mrs. Margaret Shaw, all of Victoria, during their visit to Forbidden Plateau Lodge, near Courtenay. Also at the lodge are Mr. R. Johnson and Mr. and Mrs. Charles W. Addison of Sidney, B.C.

Now Home From Vacation

Mr. and Mrs. Arthur Dowell returned to their Beach Drive home last week-end following a month's vacation in Hawaii.

Visitors From Calgary

Rev. Dr. George C. Pidgeon and Mrs. Pidgeon are expected to arrive from Calgary on Saturday to spend several weeks with their son and daughter-in-law, Mr. and Mrs. Arch L. Pidgeon, at their home on St. David Street.

Early April Wedding Bells

A wedding April 3 is presaged by the announcement made recently by Mr. and Mrs. C. Mackie, 1406 Ryan Street, of the engagement of their only daughter, Patricia Anne, to Alfred Edward Anderson, youngest son of Mr. and Mrs. T. Anderson, Winnipeg. The marriage will take place at 8 p.m. in First United Church. Attending the bride will be her cousin, Mrs. Jack Robinson, as matron of honor; Miss Barbara Jones and Miss Joy Bergquist as bridesmaids, and Miss Susan Humphreys as junior bridesmaid. Mr. Keith Littler will be best man, and ushers Mr. Bob Purdy, Mr. John Mackie, and Mr. Murray Mackie. (Photos by Robert Fort.)

Chronic Elderly Patients Take More Than Third of VON Visits in Year

In annual meeting held this afternoon at Spencerhouse, Mrs. Dudley Markham was re-named president of the board of directors of Victorian Order of Nurses for another year.

Other officers are Mr. Harold Webster, first vice-president; Mrs. E. P. Gillespie, second; Mrs. L. C. D'Easum, secretary and Mr. J. B. Barnum, treasurer.

Mrs. Clarence Wallace is honorary president.

In her year's report Mrs. Markham pointed out that a third of the nursing visits last year were made to elderly people suffering from chronic ailments and that the approximate $2,500 the Victoria Branch received from the government did not approach the actual cost of this care, which was over $7,000.

Delegations have twice approached the B.C. government during the past year, Mrs. Markham said, in an effort to have the grant of $300 per nurse changed to straight payment of cost per visit to wards of the government.

"Should this part of our work have to be abandoned for lack of funds," Mrs. Markham pointed out, "the increased pressure on hospitals would be serious."

Mr. J. B. Barnum in presenting the treasurer's report showed revenue for the year as $33,267.21. Grants from province, city, municipalities of Oak Bay and Esquimalt and Community Chest, with $901.44 from the annual rummage sale made up this amount.

MRS. DUDLEY MARKHAM RE-NAMED PRESIDENT

Superintendent of nurses, Miss Marjorie Baird, announced through her report that eight nurses made 18,776 visits during the year and that there were 2,844 patients. Parentcraft classes were also conducted.

A total of 1,086 visits were made to the Chinese Hospital where more sick, elderly Chinese have required daily attendance and where seven patients are constantly under care. Service was also extended to View Royal in June and part-time industrial nursing was begun in October.

Sweater Girls Say Zero Tops

"ZERO is excellent for washing my sweaters . . . keeps them lovely . . . no shrinking or losing shape," writes Miss MacKenzie of Vancouver. Try ZERO Cold Water Soap . . . 59c package washes up to 50 sweaters. For Free Sample write Dept. 3, ZERO Soaps, Victoria, B.C.

ATTENTION MOTHERS

Tremendous savings on children's, misses' and boys' shoes.

1.89 2.98 3.98

Buy now! And save!

Copp The Shoe Man

1316 Douglas
Phone G 5161

# of interest to Women

Editor Elizabeth Forbes

Winnipeg Visitor Gives Reading

Mrs. C. Simpson, a visitor from Winnipeg, Man., gave a temperance reading depicting the broken life of the drinking man, at a recent meeting of Rockland Park Women's Canadian Temperance Union, held at the home of Mrs. W. P. Wallace. Mrs. R. B. Elliott led the opening devotional and president, Mrs. M. Phillips, presided. Mrs. G. Ralston reported on the annual meeting of the Local Council of Women, and Mrs. Elliott gave the treasurer's report for the past year. Donations were sent to Scientific Temperance Instruction and Sunday school courses.

Americans consume about 18 pounds of coffee per capita annually.

send Flowers FOR ALL OCCASIONS

A THOUGHTFUL REMEMBRANCE!

Flowers add sparkle to every occasion from a gay party to a quiet evening at home. This spring . . . let flowers convey your message when you wish to send best regards; let flowers brighten your own home often. Order freshly cut, choice blooms from Ballantyne's.

Flowers Wired Anywhere
Delivery Without Extra Charge

Ballantyne BROS. LTD.
Florists
900 Douglas G 0555

PTA NOTES

Mount View — Date of the "open house" sponsored by Mount View PTA is Friday, March 12, and not this coming Friday as anounced earlier. Parents and others interested may visit the school at that time and see pupils and teachers at work.

THE KNITTED SUIT — FOR 1954 WITH FLATTERING FLARED SKIRT

The famous Jantzen knit suit in a new version . . . favorite cardigan style as shown above, featuring the new gently-flared skirt. You'll be thrilled at the new figure flattery of the full skirt . . . just what you've been longing for in your knitted suit. Spring shades offer an exciting selection of colors, including water pink, icing blue, red jelly, mystic green, boulevard blue and white . . . in sizes 12 to 18. Jantzen suits also available in 2 new, smart pullover styles. Priced at only **$39.95**, your purchase may be arranged on a Rotating Budget Account for only **$7.00** down and **$7.00** per month at SCURRAH'S — 728 Yates Street. "Where Smart Women Prefer to Shop." ***

JIFFY QUICK!

Regular "Royal City" quality corn at new low prices!

Ask for...
ROYAL CITY
CANNED FOODS

At GIBSON'S

We Have Your Beautiful New Spring

COAT

Priced to suit all budgets

Now in Half Sizes Too! For Better Fitting

At 29.95
At 39.95
At 49.95

Lovely Nylon
Kayser Slips
Reg. 5.95
NOW AT A NEW LOW PRICE!
- White
- Black
- Sizes 32-42 (Tailored)

4.95

Gibson's Ladies' Wear
(Formerly Love's) 708 VIEW AT DOUGLAS

MAINTAINING TOP QUALITY

2-54-6

BRITISH COLUMBIA PACKERS LTD., VANCOUVER, CANADA

TODAY'S RECIPE

Everybody likes cheese with apple pie, but did you ever think of what a smashing combination cheese and pineapple might make. Pineapple cheese pie is our answer and one that we think will get an A plus every time!

One cup pineapple juice, 4 tablespoons cornstarch, ¼ cup granulated sugar, ⅛ teaspoon salt, 1 tablespoon butter, ¼ teaspoon vanilla, few grains grated nutmeg, 2 (20-ounce) cans pineapple chunks, drained (3 cups), ¾ cup grated old Canadian cheddar cheese, pie paste.

Mix a little pineapple juice with cornstarch in saucepan, then add remaining juice. Cook until clear and thickened. Remove from heat and add sugar, salt, butter, vanilla and nutmeg. Cool mixture while lining 9-inch pie plate with pastry. Arrange tidbits in pie plate. Stir cheese into sauce and pour over pineapple. Top with lattice pastry. Bake in a hot oven (450° F) for 12 minutes. Lower heat to 375° and bake 35 minutes more. Serve warm or cold. —(Makes 6 servings)

WHY GROW OLD?

By JOSEPHINE LOWMAN

The Best Years of Life Are When You're Vital

What are the best years of our lives? This question was highlighted in my mind when I saw that Samuel Goldwyn is again releasing "The Best Years of Our Lives." Already more than 45,000,000 people have seen this picture, here and abroad.

Physiologists say one thing and psychologists another. I think my answer would be, "The best years of our lives are when we are alive." There is a great difference of opinion about this, but certainly the best years are those in which we live fully, at any age.

Walter Pitkin convinced about everyone that life begins at 40 while Marlene Dietrich has given millions of women a new lease of the fiftieth decade by managing to be both glamorous and a grandmother. Think also of such famous octogenarians as Arturo Toscanini, Frank Lloyd Wright and Bernard Baruch.

The years can be poor at any age if you allow them to become dulled by strain, a dreary outlook, a lowered state of health, worry, or an unawareness of the adventure in daily life. This is so easy to do when life gangs up on you, as it does at times on all of us.

Someone has suggested that it is too bad that youth is wasted on young people. This, it seems to me, was quite a wise saying. From maturity on should be the most exciting time of life, and is, if we have physical vitality and a youthful attitude.

At this period in living we have the advantage of experience in love, friendship, and our work. By this time we should know which activities mean something to us and which are sheer loss in energy. This latter is so important in vibrant living because life is apt to get us by the neck and push us along so rapidly that we look back and wonder where we have been, and why.

These are the best years, wherever you are, and today is the best day, because you have it right in your hands. Live fully in today and all of your years will seem best. Living fully today means feeling excited about today, hopeful for tomorrow, and no regrets for the past!

First Event

The first social event of Coronation Court, Order of the Amaranth, will take place in the form of a tea in the Douglas room, Hudson's Bay Company, on Saturday from 2.30 until 4 p.m. Mrs. H. Finbow, royal matron, and Mrs. W. Cook, associate matron, will receive guests. Mrs. Kathleen Speirs is general convener. Other conveners are Mrs. E. Harrington, tea hostess; Mrs. C. Prior and Mrs. G. Watt, tea receipts; Mrs. A. Murphy and Mrs. F. Longland, grocery contest; Mrs. May Graves and Miss Queenie Prior, refreshments.

Museum Director Speaks to Jaycee-Ettes

Dr. Clifford Carl, director of the Provincial Museum, was guest speaker at a meeting of the Jaycee-Ettes Club, held Monday evening in the Flame Room of the B.C. Electric Company. He showed a film on marine life and gave an informative narration. The Jaycee-ettes are organizing a rummage sale, to be held on the morning of April 3, in the Public Market. Proceeds will be used to further the club's work assisting charities and contributing to the Cerebral Palsy Association.

Cottage cheese makes a delicious dessert this way. Spoon creamed cottage cheese into sauce dishes and pour on thin cream. Drizzle honey over top. If available, top with chunks of fresh pineapple. Gourmetish and very good tasting.

HOUSEHOLD HINTS

If you must put up with garbage cans in your yard, why not dress them up with some bright paint?

Don't doom your knobless pot lid to the trash can. Redeem it by pushing a sharp, pointed screw up through the hole and twisting cork into it. Cork is heatproof.

SHELL PUMPS the talking points of your SPRING ENSEMBLE

Suede — in purple, grey, black, blue, tan, brown.

Calf — in pepper green, red, black, blue, swagger tan.

Black Patent . . .

Mid-Way Heels in Calf—red, blue or brown.

Mid-Way Heels in Suede—black, blue or purple.

ALSO IN WHITE SUEDE OR LINEN

. . . plain shell pumps with glamorous "spike" heels . . . a high point of interest in your newest shoes . . . dainty scooped shell pump shaped elegantly to the apex of fashion!

11.95

MATCHING HANDBAGS

SHOP ON Our Budget Plan PAY WEEKLY OR MONTHLY

THE FASHION BOOTERY 1117 Douglas St. - Phone G 8515

ALSO THE BOOTERY, 566 Granville St., Vancouver

Greatest Blessing in the Home . . .

HOT WATER FROM AN AUTOMATIC WATER HEATER (Gas or Electric)

- No fires to light
- No waiting
- It's automatic
- It's thrifty

See Your Dealer or Plumber

WEAR IT PROUDLY

SWIFT'S bargain offer!

REGULAR 59c VALUE

BABY BIB ONLY 25¢

WITH TWO LABELS FROM SWIFT'S MEAT FOR BABIES OR JUNIORS

Start him early on his 100% MEAT

Baby needs plenty of protein to grow on. And you know how much growing he has to do. In Swift's Meats for Babies he gets *plenty* of protein—5 times more than the usual babies' "soups", and 10 times more than even mother's milk—in a form he can eat when he's only 3 weeks old! Don't delay. Get Swift's Meats today!

Complete coupon and send for a bib for your baby. Make every mealtime a neat time.

GET SWIFT'S MEATS FOR BABIES OR JUNIORS TODAY!

Please send me ( ) Baby Bib(s). For each Bib I enclose 25c in coin and 2 labels from Swift's Meats for Babies or Juniors. Send to "BABY BIB", P.O. Box 547, Winnipeg, Manitoba.

NAME _____

ADDRESS _____

CITY _____

PROVINCE _____

NOTE: Offer expires December 31st, 1954, or when supply is exhausted. Offer good only in Canada. Allow three weeks for delivery.

SENSATIONAL COFFEE SALE

Amazing New Coffee! Not a powder! Not a grind! But millions of tiny "FLAVOR BUDS" of real coffee . . . ready to burst instantly into that famous MAXWELL HOUSE FLAVOR!

Save up to $1.25 on your coffee bill

The large jar of Instant Maxwell House makes about as much coffee as 3 pounds of ground coffee—yet costs about $1.00 less. This special allowance saves you 25¢ *more*. So your total saving is about $1.25!

The regular jar of Instant Maxwell House makes about as much coffee as one pound of ground coffee—yet costs about 30¢ less. This special allowance saves you 10¢ *more*. So your total saving is about 40¢!

100% PURE COFFEE—NO FILLERS ADDED!

Utterly unlike old-style "instants"—just as quick-to-fix, but tastes so deliciously different! Don't delay—get your jar at your grocer's, today!

The only instant coffee with that GOOD-TO-THE-LAST-DROP flavor!

SM-703

IN TOWN TONIGHT

ATLAS—"The Story of Three Loves" at 12.57, 3.34, 6.11, 8.58 plus "Royal Tour New Zealand" at 2.59, 5.36, 8.18.
CAPITOL—"Main Street to Broadway" at 3.26, 6.25, 9.30 plus "Terror On A Train" at at 2.12, 5.15, 8.15.
DOMINION—"A Slight Case of Larceny" at 2.27, 4.51, 7.15, 9.44 plus "Mystery At The Burlesque" at 1.23, 3.47, 6.11, 8.40.
FOX—"Lil" Two complete shows at 6.50 and 9.00 p.m.
GEM—"The Million Dollar Mermaid" at 7.45 p.m.
OAK BAY—"Raiders In The Sky" at 7.29, 9.31.
ODEON—"The Glenn Miller Story" at 1.44, 4.24, 7.04, 9.21.
PLAZA — "Captain John Smith and Pocahontas" plus "Jacare."
ROYAL—"Kiss Me Kate," at 1.00, 3.05, 5.10, 7.15, 9.25.

ON THE STAGE

TOTEM—"Will the Mail Train Run Tonight" at 8.30.

SOUTHERN VANCOUVER ISLAND DRAMA FESTIVAL
Oak Bay Junior High, 8 p.m.
TOMORROW
HONOR PERFORMANCE
3 PLAYS, Chosen by the Adjudicator from those seen during the week.
Adjudicator
Miss Margaret Barney
Seats Available Now
Fletcher's Music Store

CANADIAN WALNUTS

Two species of walnut trees are known in Canada, both growing in southern Ontario.

MEMORIAL ARENA SCHEDULE

THURSDAY, MARCH 4
Closed

FRIDAY, MARCH 5

Cougar Game	8.30

SATURDAY, MARCH 6

Minor Hockey	6.00-10.00
V.F.S.C.	11.00- 1.00
Public Skating	2.00- 4.00
Cougar Game	8.30

FIRST VICTORIA SHOWING
Captain JOHN SMITH and POCAHONTAS in PATHE COLOR
Released thru UNITED ARTISTS
ADDED ADVENTURE
FRANK BUCK'S "JACARE"
DOORS OPEN DAILY 1.00 P.M.
PLAZA

JAMES STEWART · JUNE ALLYSON
The GLENN MILLER STORY
Technicolor
FRANCES LANGFORD · LOUIS ARMSTRONG · GENE KRUPA · BEN POLLACK · THE MODERNAIRES
NOW SHOWING!
Feature at 1.44, 4.24, 7.04, 9.21
Last Complete Show 9 p.m.
Prices This Engagement
Adults, 1-5 p.m. 75c, After a $1.00
Children, 1-5 p.m. 25c After 5 35c
Gov't Tax Included
ODEON

Cornerstone Laid for Nursing Home Addition

The steady growth of Victoria had created a pressing need for the 104-bed addition to the Gorge Road Nursing Home, Lieutenant-Governor Clarence Wallace said Wednesday when he laid the cornerstone for the $400,000 annex at a brief ceremony attended by more than 100 representatives of civic bodies, provincial government and organizations which have supported the development. Canon George Biddle dedicated the building. Amongst those pictured above, facing camera, left to right, are architect John Wade, Health Minister Eric Martin, F. E. Winslow, chairman of the nursing home directors; His Honor and Acting Mayor Frank Mulliner. Mrs. W. A. C. Bennett, wife of the premier; Mrs. Wallace and Mrs. Mulliner were among the guests. (Times photo.)

VICTORIANS' PLAY IN DRAMA FESTIVAL

Adjudicator's Highest Praise Awarded Theatre Guild Entry

By AUDREY ST. D. JOHNSON

An original play written by Mrs. Betty Wainwright of Victoria, and a first entry by the Peninsula Players of Sidney, were features of Wednesday night's program in the Southern Vancouver Island Drama Festival.

Highest praise so far, however, was given by Miss Margaret Barney, Portland adjudicator, to the Victoria Theatre Guild entry, "Two Gentlemen of Soho." All sessions are taking place in the auditorium of Oak Bay Junior High School.

"HERE WE GO AGAIN"
By Betty Wainwright
Presented by St. Andrew's Cathedral Drama Club

John Travers	Danny Christianson
Helen Travers	Mary Keogh
Miss White	Sally Rogers
Miss Julie Cory	May Craycroft
K. C. Kendall	Mickey Muir

Director: Mr. Stephano Novini

Commenting that this was the only original play in the festival, Miss Barney said it was a pity more were not being written. One should have one's own group in mind, while at the same time, writing for everyone, she said.

"TWO GENTLEMEN OF SOHO"
By A. P. Herbert
Presented by Victoria Theatre Guild

Waiter	Ron Speck
Duchess of Canterbury	Olive Garrood
Plum	Brian Ainscough
Topsey	Mary Jessop
Sneak	George McDowall
Laetitia	Margaret Thomas
Withers	Len Lauk
Hubert	Len McCann

Director: Len Lauk

Miss Barney found little to criticize in this production. The enthusiastic audience reaction at the opening of the curtain and again at the end, indicated its success for, as the adjudicator pointed out, the audience is, in fact, the critic.

"Congratulations," she exclaimed. "It was delightful!" She found the set particularly excellent.

"THE TAIL OF FIRE"
By T. B. Morris
Presented by Peninsula Players, Sidney

Jack Chewberry	Jim Elliot
Jill Nonesuch	Joan Henriksen
Cecily Tomurs	Fenella Paterson
Old Sossie	Jane Leigh
Father Peter	Larry Scardifield
Robert Nonesuch	Joe Lunn
Matilda Chewberry	Kay Vickerman

Director: Mrs. Ailsa Rothery

This medieval verse play was considered "very good" by the adjudicator, who was happy to welcome Sidney into the festival for the first time in many years. She especially admired the fine costuming and the marvelous effect created with the simple scenery.

Program for tonight consists of a second entry by Victoria Theatre Guild, "The Invisible Worm," a Canadian play by Elda Cadogan; "Down To the Seas," the third offering of St. Andrew's Cathedral Drama Club, and "The Devil in the Lottery," presented by the Columbine Club of Victoria.

TWO for the SHOW

By PHIL LEE

AA (Oscar Class) BB (Worthwhile)
A (Don't Miss) (B For Rainy Days)
C (To put in time)

"MAIN STREET TO BROADWAY" (Capitol) — This M-G-M production is especially designed for the stage-struck and those attempting to write books and plays. Certainly no other class of citizen could be bothered worrying along with Tom Morton over his ability to write a Broadway hit.

However, for the few who would sympathize, "Main Street To Broadway" would have its moments once the story got de-cluttered with the film's 17 big-name stars who appear now and then for no good reason at all. Some of these, in alphabetical order, include Lionel Barrymore, Gertrude Begg, Shirley Booth, Louis Calhern, baseballer Leo Durocher, Faye Emerson, Oscar Hammerstein, Rex Harrison, Helen Hayes, Joshua Logan, Mary Martin, Lilli Palmer, Richard Rodgers, John Van Druten and Cornel Wilde.

Playing larger roles are the indominatable Tallulah Bankhead, who is priceless and worth the admission just to sit back and marvel at, and the lovely veteran Ethel Barrymore who makes most everyone else sound like an amateur.

* * *

THE BARE PLOT OF THE story concerns young Morton, the fretting playwright, who falls in love with Mary Murphy, a young Indiana girl in the big city to study drama. When she goes home seeking the quiet life of her hometown Morton follows her but rages back to New York, walk-ups and loneliness to write his play for Tallulah. In Indiana, Mary meets Herb Shriner, amiable Hoosier wit and star of radio and television, who plays the small town boy making good. Mary's final decision between the two leaves the audience and Shriner gasping. Both thought he was winning in a walk.

* * *

A SECOND HALF OF THE Capitol's bill is "Terror on a Train," a better-than-average thriller starring Glenn Ford as Peter Lyncourt, a young demolition expert whom Scotland Yard assigns to find a time bomb planted by a saboteur in an English munitions train. His co-stars include Anne Vernon, Maurice Denham, Harcourt William and Victor Maddern.

NOW SHOWING! TWO TERRIFIC HITS!
CAPITOL
FEATURE AT 3.25 - 6.25 - 9.25
"MAIN ST. to BROADWAY"
NEVER BEFORE SO MANY FAMOUS STARS TOGETHER IN ONE MOVIE!
2nd HIT!
SUSPENSE EVERY SECOND!
GLENN FORD
"TERROR ON A TRAIN"
AT 2.10 - 5.10 - 8.10

TODAY AT 12.57 - 3.34 6.11 - 8.58
PIER ANGELI
KIRK DOUGLAS
LESLIE CARON
FARLEY GRANGER
JAMES MASON
MOIRA SHEARER
The STORY of THREE LOVES
Technicolor
PLUS — AT 2.59 - 5.36 - 8.18
ROYAL TOUR NEW ZEALAND
In Glorious Color!
35¢
ATLAS
A FAMOUS PLAYERS THEATRE

THE SCREEN'S NEW SCREAM TEAM . . .
They'll steal everything but your funny-bone
"A SLIGHT CASE of LARCENY"
MICKEY ROONEY · EDDIE BRACKEN
with Elaine STEWART · MARILYN ERSKINE
plus
Mystery AT THE BURLESQUE
GARY MARSH — DIANA DECKER
DOMINION
A FAMOUS PLAYERS THEATRE E 0914

Now Showing! Feature 1.01, 3.05, 5.10, 7.15, 9.25
in Giant Wide Screen
Royal
KISS ME KATE
Kathryn GRAYSON · Howard KEEL · ANN MILLER
PRICES Adults, 65c to 2.00 p.m. 75c to 5.00 p.m., After, $1.00
Children, 25c to 5.00 p.m., After 35c
Students, 50c to 2.00 p.m., After 60c
Prices Include Government Tax
DOORS OPEN AT 12.45 P.M.
EXTRA
Colored Cartoon
Times News

VICTORIA TIMES
WARNER PATHE CANADIAN NEWS
Queen Tours Steel Capital of Australia
Egypt Auctions Treasures of King Farouk
Toronto: Winter Car Rally
Kathryn Grayson • Howard Keel
in
THE BIG BROADWAY MUSICAL IN SPARKLING COLOR FROM M-G-M
KISS ME KATE
ROYAL
NOW SHOWING

"There's always a tin of ANDREWS in our House – I see to that !"
–says Mother

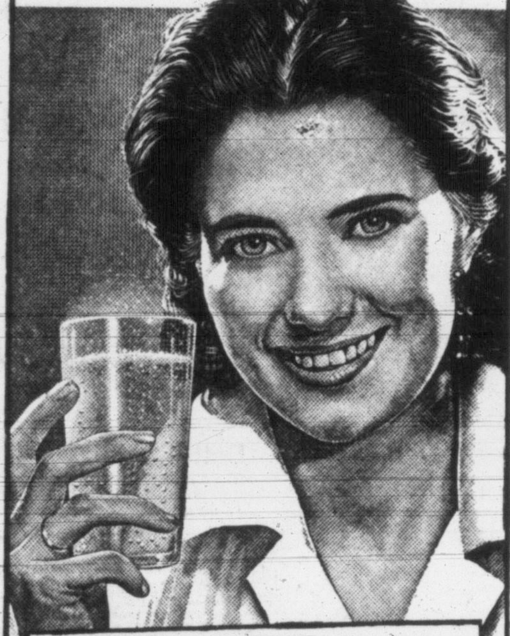

LIFE IS EASIER WHEN THE WHOLE FAMILY IS FIT!
So when any of the family shows signs of constipation or acid stomach, we take bubbling, pleasant-tasting Andrews, whether it is the children, father or myself.
LIKE MILLIONS of Mothers the world over, I know that
FIRST, Andrews has a lively, sparkle and pleasant taste.
NEXT, it sweetens sour stomach and relieves acid indigestion.
AND FINALLY, without irritating internally Andrews relieves constipation, working with an easy natural-like action.
HERE'S VALUE TOO! ¼ lb. 45¢
SPARKLING ANDREWS
PLEASANT-TASTING
ANTACID · LAXATIVE
The Saline with The World's Largest Sale!

NOW SHOWING
Raiders in the Sky
BRITISH ACTION DRAMA
Featuring
DIRK BOGARDE
DINAH SHERIDAN
ADDED:
Voices Under the Sea
By J. Arthur Rank
SELECTED SHORT SUBJECTS INCLUDING
"America's Singing Boys"
Complete Program at 6.45 and 8.47
Feature Starts at 7.29 and 9.31
OAK BAY
Temple of Refined Entertainment and Education

USED CAR?
WILSON MOTORS!

STARTS MONDAY, 8TH
"The Grand Concert"
In Magicolor
Authentic Russian Ballet, Folk Dances, Music and Opera
Featuring MARK REIZEN
GALINA ULANOVA
(The World's Best Ballerina)
English Titles
Tip Top Musical Treat of the Year!
No Advance in Prices
OAK BAY
Temple of Refined Entertainment and Education

Tonight and Friday at 7.45 p.m.
Saturday Matinee at 1.30 p.m. and Two Evening Shows at 7.00 and 9.00 p.m.
M-G-M's MILLION DOLLAR MERMAID
Now
COLOR BY TECHNICOLOR
starring
ESTHER WILLIAMS
VICTOR MATURE
WALTER PIDGEON
DAVID BRIAN
with DONNA CORCORAN
GEM THEATRE
SIDNEY

Tillicum OUTDOOR THEATRE
"ALONG CAME JONES"
Plus "SAFARI DRUMS"
Friday and Saturday Only
Gates Open 6.30—Show at 7.00 p.m.
2 Free Passes If Your Car License Ends in, Friday 77, Saturday 01

STARTS TODAY
Two Complete Shows—6.50 and 9.00
YOU'LL LOVE
"LILI"
IN TECHNICOLOR
LESLIE CARON
MEL FERRER
JEAN AUMONT
Plus New and Selected Shorts
Another Dilli Program
A Picture That Pleases FOX Where Sound Sounds Better!
PLENTY OF PARKING AREA
HILLSIDE AND QUADRA

ON STAGE!
Musical Mellerdrammer
"Will the Mail Train Run Tonight?"
(Or Love Rides the Rails)
4 Star Family Fun!
HELD OVER - NIGHTLY 8.30
Matinee Saturday at 2.30
Tickets from $1 - B 0411
totem theatre

TAXI?
JUST CALL
E 1121
C & C TAXI

NEW COMBINATION CAKE MIX!
BRODIE'S XXX
COMBINATION CAKE MIX
MAKES TWO CAKES WHITE AND CHOCOLATE
WHITE AND CHOCOLATE
Add water and bake
BRODIE'S XXX
BRODIE'S XXX COMBINATION CAKE MIX CONTAINS 2 SEPARATE CAKES
WHITE CAKE MIX + CHOCOLATE CAKE MIX = COMBINATION LAYER CAKE
Each separate envelope of cake mix contains enough for a full 8-in. layer! The big 20-oz. Brodie's package even includes 2 paper liners for your cake tins. Tops in value . . . tops in home-baked flavour . . . buy Brodie's XXX Cake Mixes every time!
BRODIE'S XXX
Complete Cake Mixes
WHITE · CHOCOLATE · COMBINATION · SPICE

A PAIR AND A SPARE!
3 full-fashioned, 51 gauge, 15 denier
NYLONS
$2.25 value
Colours: beige, taupe
Sizes: 9-9½-10-10½-11
only $1.25
With a box top from any...
...BRODIE XXX CAKE MIX
Send cash or money order to
BRODIE & HARVIE LIMITED
P.O. BOX 302, WINNIPEG.

FASTER RESULTS
LOWER COST

TELEPHONE BEACON 3131

TIMES WANT ADS
SERVE YOU BETTER

Published every afternoon except Sunday by Times Publishers Ltd. 2631 Douglas Street Victoria B.C.

Subscription rates. Daily by carrier (city) $1.50 per month. Daily by carrier (suburban and all other) $1.25 per month. Single copy sales price, 7 cents daily, 10 cents Saturday. Mail rates: Wherever carrier service is maintained in suburban and all other $1.25 per month. Canada, Great Britain, Yukon Territory one year $13.00, six months $7.00, three months $3.50, less than three months $1.25 per month. Saturday (Week-end Edition) one year $5.00. United States $1.25 per month. Other foreign countries $2.00 per month.

Authorized as second class mail Post Office Department, Ottawa.

CLASSIFIED RATES

14c per line per day; 38c per line per three days, 73½c per line for six days, $3.12 per line for the month (26 days). Above rates apply to consecutive insertion. Minimum advertisement, two lines only. Contract rates on application.

Deaths, Funeral Notices not exceeding 12 lines $1.50 first insertion and $1.00 subsequent insertions. Each additional line 14c daily.

Marriages, In Memoriam Notices, Cards of Thanks not exceeding 12 lines, $1.50 per insertion. Each additional line 14c daily.

In the event of an error occurring the liability of the Victoria Daily Times shall not exceed the charge for the space actually occupied by the item in question.

TERMS OF PUBLICATION

The Victoria Press Ltd. shall not be liable for non-insertion of any advertisement beyond the amount paid for such advertisement.

All claims of error in publication shall be made within 12 hours thereafter and if not so made shall not be considered. No claim will be allowed for more than one incorrect insertion nor for errors not affecting the value of the advertisement.

Representatives: United States, Conklin & Woodward Inc.

Eastern Canada representative, W. H. Austin & Co., 18 Toronto Street, Toronto, Ont.

Replies to private box numbers may only be obtained from the downtown office of Victoria Press Ltd. at 1215 Broad Street.

VITAL STATISTICS

1 BIRTHS

ARMSTRONG—Born to Corpl. and Mrs. Harry Armstrong, 452 Peter Street, at St. Joseph's Hospital, on March 2, 1954, a son, Vernon Bruce.

BURGOYNE — To Mr. and Mrs. K. Burgoyne, 212 St. Lawrence, February 27, 1954, at St. Joseph's Hospital, a daughter, Gloria Jean, 6 lbs. 6½ ozs.

HEIGHES—Born to Mr. and Mrs. R. W. Heighes, 1452 Simon Road, at St. Joseph's Hospital, on February 26, 1954, a daughter, Joyce Florence, 4 lbs. 13 ozs., a sister for Robbie.

McALEESE—Born to Mr. and Mrs. John McAleese, 1170 May Street, at St. Joseph's Hospital, on February 23, 1954, a daughter, Mary-Anne.

McLEOD—To Mr. and Mrs. D. K. McLeod, (nee Shaw), a daughter, Catherine Christine, 6 lbs. 6½ ozs., at Royal Jubilee Hospital, March 2, 1954. Thanks to Dr. Paul and staff.

REID—Born to Mr. and Mrs. Bob Reid, 5199 Sark Road, R.R. 4, at the Royal Jubilee Hospital, on Feb. 28, 1954, a daughter, 8 lbs. 2 ozs., Caroline Louise, a sister for Jimmie and Andy.

TAYLOR—Born to Mr. and Mrs. Donald B. Taylor, 1736 St. Ann Street, at Royal Jubilee Hospital, on February 27, 1954, a daughter, Debra Frances, a sister for Bronwyn.

4 DEATHS

ATKINSON—At the St. Joseph's Hospital on March 4, 1954, Mrs. Amelia Emily Atkinson, aged 77 years, born in London, England, and a resident of Victoria for the past 28 years, late residence, 108 Douglas Street. She leaves her husband, Charles (Dick), at home; her daughter and son-in-law, Lena and Percy Andrews, and her grandchildren, John and Joyce Andrews, of 19 Menzies Street; her son and daughter-in-law, Bernard and Marjorie Atkinson, of 1328 Esquimalt Road, and her sister, Mrs. E. Sandalls, in England.
Private funeral services will be held at the Sands Mortuary Limited, "Memorial Chapel of Chimes," on Saturday, March 6, 1954, at 10.30 a.m. Cremation at the Royal Oak Crematorium.

BOWCOTT—At the St. Joseph's Hospital on March 4, 1954, Mrs. Georgina Bowcott, widow of the late John Edward Bowcott, 2646 Scott Street, Victoria. She is survived by three daughters, Mrs. H. L. Calvert and Mrs. R. P. Hopkins of Victoria, Mrs. C. J. Young, Vancouver; three sons, Joseph of Victoria, Roy and John in eastern Canada; 16 grandchildren and seven great-grandchildren. The late Mrs. Bowcott was predeceased by her husband in January, 1954.
Funeral arrangements will be announced later by the Thomson Funeral Home.

DILLON—Suddenly on March 2, 1954, at the residence, 906 Market Street, Udham Singh Dillon, in his 68th year, born in India, came to Canada in 1906 and had resided in Victoria since 1936. He leaves his wife, Labh Kour, seven sons and four daughters.
Funeral on Thursday, March 4, leaving Hayward's B.C. Funeral Chapel at 1 p.m., for Royal Oak, where cremation will take place.

NORDBERG—In Victoria on March 3, 1954, Victor Waldemar Nordberg, aged 79 years, of 4151 Carey Road. He is survived by one daughter, Mrs. E. W. (Elsie) Lythgoe, with whom he resided; one grandson, Erik Lythgoe; one sister in Finland.
Funeral services will be held in McCall Bros. Floral Funeral Chapel on Saturday, March 6, 1954, at 3 p.m., Rev. C. C. Janzow officiating. Interment at Royal Oak Burial Park.

PENKETH—At St. Joseph's Hospital on March 4, 1954, Henrietta Penketh, aged 56, widow of Thomas A. Penketh, 705 Pandora Avenue; born in Tunbridge Wells, England, and a resident of Victoria since 1920. She leaves one daughter, Mrs. D. John; two grandchildren, Seven and Paul; one sister in Victoria, Miss Edith Reid; two brothers and two sisters in England. Mrs. Penketh was a member of the Daughters of St. George.
Funeral from Hayward's B.C. Funeral Chapel on Saturday, March 6, 1954, at 1.30 p.m., Rev. Canon George Biddle officiating. Interment in family plot in Ross Bay Cemetery.

SMITH—In Victoria on March 3, 1954, Mr. Thomas Allen Smith, aged 89 years, of 4909 Old West Saanich Road. He is survived by his wife, Annie Elizabeth; four daughters and one son, Miss Lillian P. Smith of Qualicum, Miss Florence at home, Mr. Harold Faulkner Smith of Vancouver, Miss Theresa Smith at home, Mrs. Marie Keeling of Vancouver; two grandchildren in Vancouver; three great-grandchildren in Vancouver; one sister in England; nephews and nieces in Canada and England.
Funeral arrangements will be announced later by McCall Bros., Funeral Directors.
(Vancouver papers please copy.)

WILLIAMS—In Victoria, on February 27, 1954, Harry Williams, aged 63 years, of 1319½ Broad Street, Victoria. He is survived by a nephew, R. E. J. Williams, in South Wales. The late Mr. Williams was a veteran of the First World War.
Mass will be celebrated on Friday, March 5, at 9 a.m., from Our Lady of the Lourdes Church, Haultain Street, followed by interment in Colwood Cemetery. Thomson Funeral Home in charge of arrangements.

4 DEATHS

HOLT—At the Royal Jubilee Hospital, on March 3, 1954, Edith, beloved wife of Charles R. Holt, 850 Somenos Street; born in Liverpool, England, and a resident of Victoria for six years. Besides her husband, she leaves one daughter, Mrs. Margaret Reid of Edmonton, Alta.; and one son, Arthur John Holt of Toronto, Ont.
Funeral on Saturday, March 6th, leaving Hayward's B.C. Funeral Chapel at 2.45 p.m. for St. Mary's Church, Oak Bay, where service will be conducted by the Ven. Archdeacon A. E. de L. Nunns at 3. Interment in Royal Oak Burial Park.

6 IN MEMORIAM

CARMICHAEL—In loving memory of our dear mother, Elizabeth Carmichael, who passed away March 4, 1949.
The depths of sorrow we cannot tell,
Of the loss of one we loved so well.
And while she sleeps a peaceful sleep
Her memory we shall always keep.
—Ever remembered by sons John, Bob and Jim, and daughters Bessie and Nan, and families.

SMITH—In loving memory of Dad, James Smith, passed away March 4, 1953, and Mother, Isabella Smith, passed away February 2, 1949.
There is a link death cannot sever,
Love and remembrance last forever.
—Always remembered by their family.

WOOD—Henry James Wood, who passed away March 4, 1937.
His memory is as dear today
As in the hour he passed away.
—Lovingly remembered by his loving wife, sons and daughters, grandsons and granddaughters.

7 FUNERAL DIRECTORS

HAYWARD'S
B.C. FUNERAL CO. LTD.
ESTABLISHED 1867.
734 BROUGHTON STREET E 3614

SANDS MORTUARY LTD.
QUADRA AT NORTH PARK
"The Memorial Chapel of Chimes"
EMPIRE 7511

McCALL BROS.
"The Floral Funeral Chapel"
For traditional dignity Victoria has shown her preference—a background of proven dependability.
1400 VANCOUVER STREET G 2012

THOMSON FUNERAL HOME
Established 1911 Formerly of Winnipeg
George Peter Thomson
Jack L. Irving
1625 QUADRA STREET PHONE G 2612

CHAPLIN'S FUNERAL CHAPEL
Formerly "Currie's"
980 QUADRA STREET PHONE G 5512

8 FLORISTS

DESIGNS FOR ALL OCCASIONS Pollock Florists, 1315 Douglas, G 5315.

NORTH QUADRA FLORISTS
Artistic Designs—Quality Flowers
3995 QUADRA Empire 0221
WREATHS SPRAYS CORSAGES ETC.

Brown's Victoria Nurseries
Funeral Designs Fresh Cut Flowers
WE GROW OUR FLOWERS
618 View Street G 6612-G 3521

LOU POY FLORISTS
2516 Douglas Street G 5225

9 MONUMENTAL WORKS

MORTIMER'S MONUMENTAL WORKS Ltd. Gorge Road at Fountain Circle. Est. 1877. Monuments markers curbings bronze plaques Marble, granite and stone for fireplaces building construction etc E 6421.

STEWART MONUMENTAL WORKS LTD. 1403 May Street. G 3452. Curbings and markers a specialty. Night phone E 8718 B 1268

VICTORIA MONUMENT LIMITED
"Memorials of Distinction"
3091 DOUGLAS ST B 5834

10 ANNOUNCEMENTS

TEEN-AGERS' SPECIAL
Ten-week course in basic typewriting, Saturday mornings, 9.30-11.30. Starts March 6. Phone G 6016 for details.
ROYAL BUSINESS COLLEGE
2509 Government Street

CHARCUTERIE FRANCAISE
1515 DOUGLAS
Just arrived. French sardines (French Morocco) top quality in pure olive oil, special price two for 45c. Try our delicious meat pies, salads, cake, doughnuts. Fresh every day from our kitchen. We also carry real French bread.

DR. P. F. d'ESTRUBE WISHES TO ANnounce the discontinuance of his previous association and the establishment of his practice at a new location, 117 Yarrows Building, 625 Fort Street. Phone G 4511 day and evenings.

KIDDIES LIKE ICE CREAM
For that coming birthday try an ice cream cake. The kids love them. Phone us.
PAULINE'S MILK AND COFFEE BAR
707 View G 2211

COMIC BOOKS ARE A RAMSHACKLE back gate to the mansions of literature.
THE HAUNTED BOOKSHOP
845 Fort Street B 1427

WE SPECIALIZE IN AFTERNOON teas, all homemade cookies, cakes, etc.
PAULINE'S MILK AND COFFEE BAR
707 View G 2211

PERSIAN ARTS AND CRAFTS
Expert repairs and remodeling on all types of jewelry.
907 Government Street E 2124

CHIROPODY CLINIC
FOOT SPECIALISTS
R. M. Shepherd — H. K. Hunt
B 0118 745 YATES B 2842

WE SPECIALIZE IN REMODELLING and Repairs
VICTORIA FURS
831 Fort Street Phone E 8133

LADIES' AND GENTS' USED CLOTHING
Immaculate Condition
Size and price to suit everyone. The Bazaar 1317 Broad

DANCING 8.30 TO 11.45
EVERY FRIDAY NITE
Y.W.C.A.

LET FERRIDAYS TEACH YOU TO drive safely. Dual control cars. Causeway Service Station. G 2241.

OPEN EVENINGS—PERFECT PERMAnents for particular people. Hilda Beauty Shop E 0722

THREE-PIECE ORCHESTRA FOR CLUB dances, house parties or small hall. Phone B 9635 or E 6754

THE BOOK EXCHANGE
1515½ Quadra (at Pandora) B 8714

A SALVAGE COLLECTION FOR OAK Bay, Shoal Bay and Uplands. E 3413.

TYRRELL'S BEAUTY SALON
608 Courtney Street Phone E 6831

PUNCH N' JUDY CHILDREN'S SHOP—880 Fort Street B 0633

THE NEEDLECRAFT SHOP
244 Cook Street E 5334

11 COMING EVENTS

S.O.S. CLUB OF QUEEN CITY CHAPter No. 5, O.E.S. will hold a rummage sale commencing at 9.30 a.m. Saturday morning, March 6th in the Hard of Hearing Hall, 1416 Douglas Street.

LUXTON HALL
DANCING EVERY SATURDAY NIGHT
MUSIC BY RODEO RASCALS
DANCING 9.30 TO 12.45
DOOR PRIZES

BINGO STARTING FRIDAY, MARCH 5. Good prizes. Esquimalt Community Club, 860 Sturdy Street, commencing 8 o'clock and every Friday.

OLD-TIME DANCE, CORDOVA BAY Community Hall, Friday, March 5. Columbian's Orchestra, Don Galey M.C. 9-12, 50c. Refreshments available.

LEAGUE OF ROSES, LANCASTER AND Yorkshire Society will meet Thursday, March 4, 7.45 p.m., 904 Government St. Norwegian Dancers.

BINGO TONIGHT
Every Wednesday and 2nd, 3rd and 5th Fridays. Newstead Hall, 734 Fort Street, 8 p.m. sharp.

BINGO TONIGHT, 8 P.M.
JAMES BAY COMMUNITY ASSOCIATION, PILOT AND DALLAS ROAD. REFRESHMENTS, DOOR PRIZE.

RUMMAGE SALE, ST. ANDREW'S PRESbyterian Church, Broughton Street, Saturday, March 6, 9 a.m.

TERRY'S
NOW
McEWEN'S
BE SURE TO VISIT US
DURING OUR
CHANGE-OVER SALE
Douglas at Fort

Skillful Haircutting
(A Habit)
FIRTH OF FORT
50 Years a Hairdresser
635 Fort St., Suite 9 and 10 (Upstairs)
Without Appointment

ANNOUNCING
Clearance of the balance of our winter stock of topcoats from world famous makers. Savings up to 50%.
MURDOCH-GIRARD LTD.
623 YATES STREET E 5811

SPECIAL LOW MARCH PRICES
Have Your Easter Permanent Now!
AVALON BEAUTY SALON
(Upstairs Above Kresge's) Phone E 0522

Sheridan's School For Charm
923 FORT STREET B 0652

WE SELL FOR LESS
Useful Clothing. 550A Johnson. B 3841

11 COMING EVENTS

SAANICH C.C.F. ASSOCIATION — ANnual M.L.A. banquet, Douglas Hall, Friday, March 5, at 7 p.m. Tickets $1. For reservations phone B 2527 or Colq. 325R.

OLD-TIME DANCE — HOMESTEADERS, Wednesdays. 8.30. Victoria Ballroom.

HOMESTEADERS' OLD-TIME DANCE, Saturdays Victoria Ballroom. 8.30

WHIST AND BRIDGE
Whist 8 p.m. Bingo Every Nite 9.30 p.m. Cash prizes. All welcome. 1417 Gov't St.
VICTORIA WHIST AND BRIDGE CLUB

12 LOST AND FOUND

LOST—BLACK AND WHITE FOX TERRIER, ANSWERS TO THE NAME OF BOBBY. FINDER PLEASE CALL B 2206.

LOST—BLUE, BANDED BUDGIE. REward. G 0490.

LOST — A GREY PERSIAN KITTEN, Belmont Avenue district. B 8609.

LOST, BLACK COCKER SPANIEL, small collar, no tag. Henry Smith, G 7158.

LOST, MAN'S BROWN KID GLOVE, Fort Street. Please phone G 4409.

13 WANTED—MALE HELP

YOUNG MAN, 18 YEARS, FOR PAINT store. Knowledge of bookkeeping helpful. Excellent opportunity. Apply in own handwriting to Box 1255, Victoria Press.

DRIVER-SALESMAN WANTED, WITH own car or panel. Apply Safeway Cleaners. 3460 Quadra Street.

CARPENTER NEEDED AT 721 CLOVERdale Avenue.

S.P.C.A. INSPECTOR
Apply in own handwriting to S.P.C.A., 111 Wilson Street, Victoria, stating age, marital status and previous occupations, etc. Only those with a good knowledge of animals; ability to meet the public and a genuine interest in animal welfare work need apply.

TRAINING FOR ACCOUNTANT CLERKS

The Canadian Army has many openings for young men as Accountant Clerks. The Army will train you in bookkeeping, accounting, costing. You will learn typing. You will learn to keep records and ledgers for supplies. You will be trained to maintain stock-taking records and assist in stock-taking procedures.

There are also openings in the Army for men to train as:

Electricians
Radio Station Operators
Telecommunication Mechanics
Surveyors
Doctor's and Dentist's Assistants
Technical Assistants

An Army career offers good pay, pensions, excellent conditions of service, variety of work, travel, medical and dental care, 30 days' holiday.

To be eligible for this trades training, you must have Grade 10 education or equivalent, be 17 to 40 years of age, and physically fit.

For full information write or visit the Army Recruiting Station nearest your home.

Canadian Army Information Centre,
Bay Street Armouries,
Victoria, B.C. Telephone G 8081,
Local 205

YOUNG MEN

THE RCAF OFFERS YOU TRADE TRAINING IN THE FOLLOWING FIELDS:

—FIREMEN
—RADIO AND RADAR
—ELECTRICAL TECHNICIANS
—AERO-ENGINE MECHANICS
—AIR-FRAME MECHANICS

Applicants must be 17-39 years old and physically fit. You receive full pay while learning, 30 days' paid holidays every year, and free medical and dental care. Find out for yourself by contacting the

RCAF RECRUITING UNIT
1315 Government St.
VICTORIA, B.C.
Phone E 0626 or E 9334

Please mail me, without obligation, full particulars regarding enrollment requirements, pay and other benefits of service in the RCAF.

Name ______________ (Please Print)
Address ______________
Age ______ Education ______
Married ______ Previous Service ______
(Yes or No) (Yes or No)

13A SALESMEN and AGENTS WANTED

DOOR-TO-DOOR SALESMEN WITH CAR capable of managing crew to sell Mexican Bird and Real Flower Mirror Pictures. Gorgeous coloring. Big profits. Write Box 1214, Victoria Press.

They'll Do It Every Time

13 A SALESMEN and AGENTS WANTED

THE MOUNTAIN DIDN'T COME TO "MOHAMMED." A.B.C. TELEVISION STUDIOS, THE WEST'S LARGEST TV DEALERS, NEED CLOSERS USED TO MAKING $200 PER WEEK. IF YOU CAN SELL, THIS IS YOUR CHANCE TO STEP INTO CANADA'S HIGHEST-PAID SALES FIELD. SELLING EXPERIENCE ESSENTIAL. FOR INTERVIEW CALL AT 1101 BLANSHARD STREET, BETWEEN 9 AND 5.30.

MAKE EXTRA CASH
and get a free bonus suit by simply selling our made-to-measure and ready-to-wear clothes. Samples free. Belgrave Clothes, 366 Mayor, Montreal.

A FEW CHOICE DISTRICTS AVAILable for reliable men to sell Rawleigh Products. Write Rawleigh's C1963, Winnipeg, Man.

Neat Appearing
SALESMEN
TO COMPLETE A CREW!
For an amazingly
Fast Selling unit.
Retailing at $6.45
TERMS: 50c down, 50c a week
Has instant appeal
Sells on sight
Present salesmen earning up to $20 Daily
CALL in person to
People's Credit Jewellers Limited
Room 203, 1104 DOUGLAS STREET
Victoria, B.C.

13 B HELP WANTED—MALE or FEMALE

WANTED—STENOGRAPHERS, REPORTers, business men, to learn the modern shorthand, Speedwriting, that you can master in eight weeks. Full particulars at Sprott Shaw Building, Douglas at Broughton. G 8121.

WANTED—SALESMEN WHO WISH TO increase their earnings through the Elmer Wheeler Tested Sales Course. Apply Sprott Shaw Bldg. Douglas at Broughton. G 8121.

14 WANTED—FEMALE HELP

MEMO TO SECRETARIES

If you have had more than one year's experience as a secretary and are considering a change, this advertisement is directed to you. In about six weeks' time there will be a vacancy for a qualified secretary to an executive with one of Victoria's larger firms. The successful applicant will have an electric typewriter, will find her co-workers congenial, and the work interesting and varied. Working conditions are pleasant and M.S.A. and other staff benefits are provided. Salary will depend on ability but will start between $40 and $50 a week. Pleasant personality, ability to type well and take shorthand efficiently essential. All applications will be held in strict confidence. Apply Box 1215, Victoria Press Limited, stating age, marital status, and giving full details regarding experience and qualifications.

JUNIOR CLERK REQUIRED FOR THE Waterworks Department, Saanich Municipal Hall, Royal Oak. Starting salary $132.87 per month, rising to $181.28 per month in three years. Applicants to state age, marital status, education and any previous office experience. Applications to be received by the Municipal Clerk, Royal Oak P.O. by 5 p.m. Monday, March 8, 1954.

PAUL'S RESTAURANT LTD.
INTERVIEWS FOR THE POSITION OF WAITRESS WILL BE HELD AT 775 YATES STREET BETWEEN 12 AND 2. STEADY EMPLOYMENT. MUST BE ABLE TO WORK DAYS, NIGHTS, SUNDAYS AND HOLIDAYS.

REQUIRED BY MARCH 8, FIRST-CLASS clerk-typist. Permanent position with full employee welfare benefits. Reply in full, stating experience, age, marital status and phone number, to Personnel Supervisor, B.C. Forest Products Ltd., 371 Gorge Road, Victoria, B.C.

14 WANTED—FEMALE HELP

PERMANENT POSITION FOR BOOKkeeper. Must have initiative, be thoroughly dependable and able to accept some responsibility. Some knowledge of calculator and comptometer needed. Apply by letter only, give age, references and salary expected to Island Farmers Dairies Co-Op., P.O. Box 38, Victoria.

GIRL FOR GROCERY
Clean, neat, quick, quiet and efficient; experienced in taking telephone orders and in general grocery store routine essential. Age, height, weight and wage expected in full detail please. Fairfield district. Box 1270, Victoria Press.

WANTED — UNDERGRADUATE NURSE or experienced practical nurse for part-time morning work. E 7814; evenings G 3224

EXPERIENCED HAIRDRESSER FOR well established salon. Good wages and commission. Reimers Beauty Salon, 743 View.

WOMAN TO BABY SIT SEVERAL afternoons a week. High Quadra district. Box 1251, Victoria Press.

EXPERIENCED WAITRESS, HOURS 10 to 6. No night or Sunday work. Apply 1004 Government.

BAKER'S HELPER FOR PART TIME work must be quick, and willing to work. Apply Box 1250, Victoria Press.

OPERATOR FOR MODEL "A" UNDERwood bookkeeping machine. Box 1001, Victoria Press.

ADVERTISER OF BOX 960, AN ANSWER awaits you.

YOUNG WOMEN

If you are single and between the ages of 18 and 29 with a Grade IX education or better, the RCAF can offer you an interesting career.

Openings are available in:

FIGHTER CONTROL
TELECOMMUNICATIONS
RADIO AND RADAR
CLERICAL

With a starting salary of $183.00 per month and opportunities for advancement and travel. For further information.

Write or contact the CAREER COUNSELLOR for Women at

RCAF RECRUITING UNIT
1315 Government Street,
VICTORIA, B.C.
Phone E 0626 or E 9334.

Please mail me without obligation, full particulars regarding enrolment requirements, pay and other benefits of service in the RCAF.

Name ______________ (Please print)
Address ______________
Age ______ Education ______
Present Position ______________

PERSONAL
FINANCE COMPANY
REQUIRES
SECRETARY
QUALIFICATIONS
—High school graduate
—Typing-shorthand
—Pleasing personality
POSITION OFFERS
Excellent starting salary
—Regular increases
—Usual large firm benefits
APPLY 9-5 P.M. DAILY
Phone for evening appointment
650A YATES STREET
B 7248

14 WANTED—FEMALE HELP

WANTED FOR PART-TIME WORK
Experienced
Store Investigator
Please reply
Box 988, Victoria Press

17 SITUATIONS WANTED—MALE

JIM PAINE WILL DO ALL YOUR ODD jobs, cement work, tile drains, ditches, fences, small house repairs, etc. No job too small. G 8604.

ALL TREES FELLED, TOPPED, CUT UP, pruning, chain saw work, no jobs too small. Estimates, L. Elves. E 6452.

ACCOUNTING, PAYROLLS, INCOME tax returns. G 8683.

BOOKKEEPING, PAYROLL, INCOME tax, full or part time. E 7959.

RUBBISH CARTED AWAY, BASEMENTS and yards cleaned. Fair charge. E 0343.

BASEMENTS CLEANED, PAINTING, clothes line poles, etc. Vets. G 4613.

LAWNS CUT, GARDENS TIDIED. B 0727.

18 SITUATIONS WANTED—FEMALE

ALL TYPES OF FLOORS EXPERTLY cleaned, waxed and polished by machines. Homes our Specialty. Gregg's, established 1920. G 5023.

AFTERNOON OR FULL TIME, BY EXperienced, capable girl. Office, store or what have you? G 4771.

HOUSEWORK, HOUSECLEANING, LEAH Wight re Modern Maids. G 7962 after 6 p.m.

RECEPTIONIST-TYPIST CAPABLE OF taking responsibility, urgent. Box 1269, Victoria Press.

HOUSEWORK, HOUSE CLEANING — Leah Wight, re Modern Maids, G 7962.

RELIABLE LADY WOULD LIKE BABY sitting, afternoon or evening. E 7829.

BRIDGE LESSON

By Oswald Jacoby

"The following rules," I point out in my brand-new book, "What's New in Bridge," are observed by practically all good players (in doubling a contract of three no-trump):

1. If only one suit has been bid by the defenders, the double requests a lead in that suit.

2. If each defender has bid a suit, the doubler wants his own suit led.

3. When the defending side has not bid, the double usually asks for a lead in the first suit bid by the dummy. If the dummy has rebid that suit, however, the leader is expected to use his judgment in choosing one of the other suits.

The third rule is illustrated in today's hand. East doubles in the hope of getting a spade lead. With the spade lead he is sure of at least two spade tricks and the ace of clubs. East assumes from the fact that his opponents have "staggered" into the game that they have only 25 or 26 points at most. Hence West will have some high cards. Otherwise East could not afford to double because he cannot set the contract with his own hand.

West dutifully opens a spade, and East wins as cheaply as possible. He returns a diamond, and West wins a finesse. West leads another spade, and East leads another diamond. South is caught in the middle and must lose three spades, two diamonds, and the ace of clubs. (If South makes the mistake of putting up the ace of diamonds on an early round of that suit, he will be even worse off.) At any rate, the defenders take at least six tricks, setting the contract two tricks.

If East fails to double, West is likely to open a diamond. South wins, promptly knocks out the ace of clubs, and cannot be prevented from winning four hearts, two diamonds, and three clubs. South therefore makes his contract.

The difference between the blind and the directed opening lead is two tricks, and the difference in points is about 800 or 1,000 points, depending on vulnerability.

NORTH 4
♠ K J 9 8
♥ K 6 2
♦ 8 4
♣ K Q 9 5

WEST
♠ 7 4 3
♥ 7 3
♦ K J 9 7 3
♣ 10 6 2

EAST
♠ A Q 10 5
♥ 10 9 8 5
♦ 6 5 2
♣ A 4

SOUTH (D)
♠ 6 2
♥ A Q J 4
♦ A Q 10
♣ J 8 7 3

Neither side vul.

South	West	North	East
1 ♥	Pass	1 ♠	Pass
1 N.T.	Pass	2 N.T.	Pass
3 N.T.	Pass	Pass	Double
Pass	Pass	Pass	

Opening lead—♠ 7

19 BUSINESS SERVICES

BULLDOZERS

BULLDOZING AND CLEARING, ROAD grading and back-filling. The right machine for every job.
JOHN KISSINGER, JR.
Empire 8425 Day Beacon 3947 Night

BULLDOZING EXCAVATING and road building. J. Henson Jr. G 2553 and G 3550.

BULLDOZING, EXCAVATING AND backfilling. S. Cleemoff, G 3233.

EVANS, COLEMAN & JOHNSON BROS. LTD.
For Bulldozing and Shovel Work
900 WHARF STREET Phone B 8121

CABINET WORK

VARIETY WOOD PRODUCTS
133 KINGSTON STREET
G 1833 Evenings, E 8451

CARPENTERS

A BETTER JOB, A BETTER PRICE FOR cribbing, fences, cabinet work, home repairs of any kind, additional rooms, framing, labor contracts. Phone Ken and Roy. B 1994. E 4281. Free estimates.

GET YOUR CARPENTER WORK DONE now. Extra rooms, steps, fences, jacking up roof repairs. B 9798.

ALL HOUSE REPAIRS, ALTERATIONS, gutters, fencing, steps. Phone Miles Anwyll, G 6611 evenings.

ALL WOODWORK FINISHING AND cabinets. Stan Mayhew. E 4879.

CALL THE HOUSE DOCTOR. HOME and building repairs. Wells, E 7959.

CEMENT

FOUNDATIONS, DRIVEWAYS, SIDEwalks, basements, low winter rates. B 0223.

CEMENT FOUNDATIONS PUT UNDER older houses, sidewalks and driveways. Cement of any kind. G 5441.

E 0286 FOR CEMENT WORK OF ALL kinds, drain tile. Ross Holly.

CHIMNEY SWEEPING

PETER'S CHIMNEY SWEEPS, VACUUM equipped. Reasonable price. E 6243.

CONTRACTORS

ALL KINDS OF HOME REPAIRS
You Name It—We Do It
Chimney Repairs—House Painting
Re-roofing—Gutters—Downpipes
Concrete—Sidewalks—Driveways
FARWEST HOME REPAIR CO.
2422 Government Street at Bay
G 3731 Res. B 8803 and Bel. 40F

PLASTERING, STUCCO, BRICK, CARpentering, repairs. Prompt attention. Kirkwood. G 6732.

CARPENTER WORK, BUILD OR REpair anything, alterations, finishing work. B 4644.

EVERYTHING IN CEMENT
Sewers, power ditcher. Trace, B 4348.

POWER DITCHING, TANK, HOLES, BY hour contract. Trace, Albion 325X.

KITCHEN REMODELLING, GENERAL repairs. Salmond, E 3346; Keddle, G 9718.

FARMER CONSTRUCTION
Repair Dept., G 0511. Prompt Service.

DRESSMAKING

SEAMSTRESS, LADIES' WEAR, ALTERations, slip covers, drapes, etc. G 2402.

DRESSMAKING AND ALTERATIONS. Fully experienced. E 2324.

ELECTRICIANS

ELECTRICIAN
E 7798 B 5018

FLOOR POLISHING

ALL TYPES OF FLOORS EXPERTLY cleaned, waxed and polished by machines. Homes our specialty. Gregg's, established 1920. G 5023.

FLOORING AND FLOOR SANDING

M. & M. FLOOR SURFACING CO.—Floor laying, sanding, finishing. Free estimates. Phone G 0403. E 2104.

WESTERN FLOOR CO. E 8915, E 5732. Complete floor services. S. Kinsey Jr.

V.I. HARDWOOD FLOOR CO., 2100 Douglas Street. Free estimates. G 7314.

FURNACES

INSTALATIONS AND REPAIRS. S. J. Coles & Sons. E 3393; evenings, E 1369.

HAIRDRESSERS

Vogue Beauty Salon, 717 View. B 1112

ACT NOW. 2-FOR-1 NEW RAY BEAUTY Shoppe, 833½ Fort. G 3644.

INSURANCE

REAL ESTATE INSURANCE OF ALL types. Notary public. Conveyancing.
DUNCAN D. McTAVISH
918 Government Street E 9814

19 BUSINESS SERVICES

KEY CUTTING

KEYS CUT, LOCKS, SAFES REPAIRED, lawn mowers, scissors sharpened. Price's Key Shop, 847 Fort Street. G 8221.

LIGHTER AND SHAVER REPAIRS

RONSON AND SHAVER REPAIRS NOW at 802 Yates, next Plaza Theatre.

PAINTERS AND DECORATORS

WALLS AND CEILINGS OF AVERAGE-size room, Baptone only $16. Paperhanging a specialty. L. Haskell. B 4170.

C. T. LONGMAN, DECORATION, PAINTing, spraying, paperhanging. Free estimates. Phone E 5606.

CLARK & PATTISON
Painting — Interior — Exterior. Brush, spray, swing, stage and paperhanging. Free estimates. Terms. Bus. phone B 8413; Res. phone G 0443.

CALL TOMMY FOR PAPERHANGING, painting. Latex, Baptone and Gyptex, etc. Your assurance of "best for less." Immediate service. E 8773.

WEBB & SON, GARDEN 6827, PAPERhanging, painting. Quick, clean, reliable. First-class workmanship. Thirty years' experience Victoria.

RAY MOORE DECORATORS, SPECIAL winter rates on interior work. No job too small. Phone E 6459.

RELIABLE DECORATORS, LOWER overhead, lower prices. B 9488.

E. JONES — PAINTING AND PAPERhanging. Work guaranteed. B 6707.

$10 UP ROOMS PAPERED. FREE EStimates. D. Smythe. B 3837. E 7627.

PHOTO ENGRAVING

PHOTO ENGRAVING
Half-Tone Line and Color Engravings
Commercial Art.
ISLAND ENGRAVERS
2024 Douglas Street Phone B 8831

PLUMBING AND HEATING

ACE PLUMBING AND HEATING
Repairs, contracts, free estimates.
Harry Smith B 5849 Bob Mull B 7483

RELIABLE PLUMBING CO.
"A Good Plumbing Service"
G 1641—Day or Night

PAULIN'S PLUMBING & HEATING. Repairs, remodeling. 1323 Govt. St. G 1442.

PITT & HOLT LTD.
No Down Payment
Plumbing — Heating — Installations
Financed under Home Improvement Plan.
602 ESQUIMALT RD. E 7413

ROOFING AND INSULATION

DUROID OR JOHNS-MANVILLE ROOF insulation, siding and eavestroughs.
PARKER JOHNSTON LTD.
1314 Broad B 9181; eves. B 4006

DUROID, JOHNS-MANVILLE, BARRETT
TV ANTENNA SERVICE
Brock Robertson
2100 Douglas, Day E 9644, Night E 5452

SAW SHARPENING

REED'S SAW REPAIR
1053 View and 1120 Cook Streets. E 8324

TREE SURGERY

SCIENTIFIC PRUNING AND SPRAYING of shade and fruit trees. Trees felled, chain saw. Chemical spraying, brush, grasses, weeds.
B 1676 CHARLES A. COWIE E 1668

WASHING MACHINE SERVICE

WRINGER ROLLS OF ALL MAKES, electric washers. Taylor & Co., 816 Fort Street.

WASHING MACHINE PARTS AND service. Rear 946 Yates. E 2015.

HAROLD'S REPAIR SHOP
Maintenance—We guarantee—B 3425

WASHING MACHINES
REPAIRS TO ALL MAKES WITH FACTORY-TRAINED SERVICEMEN. ONLY FACTORY REPLACEMENT PARTS USED.
McLennan, McFeely & Prior
1400 GOVERNMENT STREET
Phone G 1111 — Service Department

20 PROFESSIONAL SERVICES

CHIROPRACTORS

JOHN M. STURDY
Specific Chiropractor
Neurocalometer
1123 Blanshard Street E 5034

R. S. CHAMBERS, D.C.
X-RAY
1503 Wilmot Place B 0251

CONVALESCENT HOMES

THE PRIORY CONVALESCENT HOME AND HOSPITAL
For medical, post-surgical and chronic patients. Specializing in the care of elderly people. Excellent nursing service. Happy home atmosphere.
Postal address:
BOX B, LANGFORD P.O.
Belmont 279
Under the care of the Sisters of the Love of Jesus

OAK LODGE — PRIVATE HOSPITAL Medical, convalescent and chronic patients tended with kindness and personal care. Graduate nurses in attendance day-night. 4036 Quadra. B 6831.

CLOVELLY PRIVATE HOSPITAL LTD. Fully staffed graduate nurses. Medical convalescents, chronics. 1196 Clovelly Terrace. E 7814

MANOR PRIVATE HOSPITAL. B 6522 Homelike, nicely furnished, bright rooms. First-class nursing care guaranteed.

ELECTROLYSIS

UNWANTED HAIR REMOVED PERmanently, rapidly. Victoria Electrolysis Centre. B 0614. 401 Campbell Building.

21 PERSONAL

LULU—MEET ME UNDER THE CLOCK at 8 p.m. Have wonderful news. We can now be married two months earlier as Maple Leaf Sales Ltd., 812 Humboldt Street, E 6515, will sell us their $100 guaranteed waterless Cook Set for $39.50. Oh, happy day.—Don.

ALCOHOLICS ANONYMOUS
P.O. BOX No. 1 or 532, VICTORIA
E 9151

21a BUSINESS PERSONALS

HAVE YOU A MORTGAGE OR AN agreement for sale that you receive monthly payments from and are anxious to sell to realize your cash? Ask for J. D. Smith for appointment, or he will call at your home on request. Financial Survey Limited, 1324 Government Street. G 9305, or evenings E 5844.

INVISIBLE MENDING AND REWEAVing; alterations; fur coats remodeled expertly. $30. 1030 Fort Street. E 6570.

CASH ADVANCED AGAINST HAND AND power tools, musical instruments. Broad Street Trading Co., 1421 Broad. E 9512.

ATTENTION — FOR A COMPLETE overhaul of your sewing machine. G 3021. Taylor & Co., 816 Fort Street.

INVEST IN NEW INVENTIONS. FOR further information call E 3903.

KNITTING OF MEN'S AND BOY'S socks. 1025 Johnson St. Petersen.

Worn or damaged jewellery and silverware is skilfully repaired or made over to your pleasure by Birks craftsmen. All watch repairs guaranteed for one year. Diamond jewellery sold on consignment. Bring them to
BIRKS
Jewellers -- Silversmiths
706 YATES STREET PHONE B 4241

24 MUSIC

FINEST VOCAL TUITION, FORMERLY Hamburg Conservatory, Toronto. Florence Gunn. Garden 2062.

25 DANCING

ACADEMY BALLROOM DANCING. Private and class lessons. Ballroom, old-time folk, Latin American, ballet. E 1643. 1012 Douglas.

27 FUEL

COAL

DIPLOMAT COAL
ALBERTA SOOTLESS, CLEAN
Lump $17.50 per ton. Egg $16.00 per ton.

RICHARD HALL & SONS
Service and Satisfaction Since 1882
746 FORT STREET PHONE G 1431

WOOD—SAWDUST

HILLCREST DRYLAND FIR
A bargain sale of Hillcrest Dryland Douglas fir blocks mixed with bark slabs in 12-inch lengths. Hillcrest fir is highly recommended for furnace, fireplace and kitchen range. This wood contains 30-40% inside fir blocks.
One cord $7.00
Two cords (regular price $13.00) now $12.00
Note—We have the best (Hillcrest Dryland). For good quality wood call
CAPITAL FUEL COMPANY
Days B 1551 Night B 1551

BONE DRY FIR, 1' OR 2' $8.00 CORD; semi-dry $6.00 cord. G 5723, B 3931.

27 FUEL

SPECIAL ATTENTION
We have ready dryland 12-inch split wood for your kitchen range. No bother. No worries. No more chopping. Guaranteed 100% fir. Also heavy blocks and slabs, dryland. Ready to use, never in water.
One cord Blocks and Slabs $6.50
Two cords Blocks and Slabs $12.00
One cord Split Wood $7.00
Two cords Split Wood $12.00
HILLCREST FUEL CO.
G 3015 Day and Night

WARNING!
To HONEYMOON BAY FUEL customers, we are now operating under VICTORIA DOUGLAS FUEL CO. as we have now obtained absolutely the top quality wood—DO NOT BE FOOLED BY MISLEADING ads. Our price has not changed 2½ cords INSIDE FIR and SLABS only $11. For immediate delivery phone VICTORIA DOUGLAS FUEL CO. 1316 Govt. Street Day G 6568, Night E 1932.

WARNING!
To HONEYMOON BAY FUEL customers, we are now operating under VICTORIA DOUGLAS FUEL CO. as we have now obtained absolutely the top quality wood—DO NOT BE FOOLED BY MISLEADING ads. Our price has not changed, 2½ cords INSIDE FIR and SLABS, only 11. For immediate delivery phone, VICTORIA DOUGLAS FUEL CO., 1316 Gov't Street. Day G 6568, Night E 1932

SEMI-DRY CEDAR, 12", GOOD AND clean, bark and blocks. Ready to burn. One day sale, 2½ cords $4.50; Dryland fir bark, blocks, never in water. Ready to burn, clean, one cord $6.25; two big cords $11.50. Immediate delivery. National Fuel Co., E 2633, nights E 5898.

E 7916 — RONALD HOPKINS SPECIAL No. 1 fir chopped wood, 1½ cords, $10.50. 12" No. 1 fir dryland, 1½ cords, $10.50. Planer ends, all 12", 1½ cords, $10.50. Bone-dry 12" sawn slabwood, 1½ cords, $16.50. E 7916

SURPLUS SALE
Two units fir dryland sawdust, very coarse, from bulk, $8.50. Sale price, by blower, $14.00. Two cords block and slab, only $10.00. Langford Fuel, E 5910, B 6749.

BUSH WOOD, $12 CORD, ALSO OTHER types, lengths, $8 cord and up. (Formerly Coopers). B 9663.

ACTIVE FUEL CO.
Wood — Coal — Kindling
769 Fort Street E 5343

SEMI-DRY PLANER ENDS
Cameron Wood and Coal. 723 Cormorant Street E 3121.

WOOD AND SAWDUST
SPECIAL 3 DAYS
No. 1 Fir Wood, stove-length, very easy to split. Good for kitchen, heater, furnace and general use. Ready to burn. Best wood in town.
1 cords $11.00
2-Foot Fir for Drum Furnace—
2 cords $12.00
Sawdust—All Dryland head-rig, all-fir from Atom Lumber Co.
2 units, bulk $10.00
Shavings for Garden and Farm. Also Sawdust for Farm, Garden, Road or Fill
WE DELIVER TO SIDNEY AND BRENTWOOD
Come and See This Wood at Our Yard and Office
Order Your Winter's Wood Now
O. K. FUEL
760 Topaz G 2452
Serving Victorians for Over 20 Years

C.O.D. ORDERS ONLY
Cedar — Cedar — Cedar
Dry Cedar, 2½ cords $5.00
2 Cords 2 ft. cedar $3.00
Planer ends, 1 cord $6.50
IDEAL FUEL CO.
Guaranteed Full Measure
302 David St., Victoria
B 4622 B 2832

SPECIAL THREE-DAY
SOOKE FIR WOOD
Dry inside fir blocks mixed with thick bark slabs in 12" lengths. This wood is highly recommended for furnace, fireplace and kitchen range.
1½ cords $9.00
2 cords, only $11.00
Note—This wood is guaranteed never in water and is dry enough for immediate use.
SOOKE DRY WOOD CO.
For immediate delivery Phone E 8925 day or night.
Also dry 2-foot fir

HONEYMOON BAY FUEL
BONE DRY
2 Cords $16.00
We have dryland Douglas fir blocks and slabs, all 12-inch, never been in water and ready to use. Also split wood.
2 CORDS $12.00
ATTENTION
Don't be misled; look for the Honeymoon Bay Fuel sign on our trucks.
Phone: Day B 1815; Night G 8725

COARSE SAWDUST
100% Fir by Blower
By Bulk, 2 Units, $10.00
Wood, 100% Fir, 2 cords $11.00
DHILLON FUEL
E 3811 400 BAY STREET B 0459

AMAZING NEW OFFERS
Hand-picked No. 1 fir. No rubbish. Full measure. Sold in 1-ft. or 2-ft. lengths.
TRY IT!
If satisfied pay after one week and if wood is not as advertised it is free.
2 Cords $12.00
We have bone-dry wood in the yard, 12" and 2' 1 cord $8.00
TOPAZ FUEL — E 0710

SOOKE FIR WOOD
BARK SLABS AND INSIDE BLOCKS
TWO CORDS $12
IMMEDIATE DELIVERY
ALSO
No. 1 COARSE FIR SAWDUST
Empire Fuel Ltd.
739 PANDORA AVE. B 2424

WOOD AND SAWDUST
Dryland Douglas Fir Wood. Thick bark slabs mixed with inside blocks. No rubbish. 2½ cords for $11. Beware of pedlars. Fir sawdust by bulk, 2 units $7.
ISLAND FUEL SUPPLY CO.
B 3834 B 1973

BONE DRY SAWN FIR
One cord, $8.50. Note this wood contains 75% inside fir wood. Guaranteed 100% fir. B 4415.
COWICHAN LAKE WOOD CO.

28 A BUILDING SUPPLIES

10,000 FEET OF No. 3 COMMON AND better 2x4", dressed on four sides, eased edges, specified or random lengths, $55 per thousand board feet. Cedar fence posts, 4x4", 11 cents; 5x5", 17c, and 6x6", 26 cents per lineal foot. The very best grade of 2x4", 2x6", 2x8', 2x10", 2x12", dressed the way you want it. 1x6", 1x8" and 1x10" shiplap, 6x6" and 6x8" Douglas fir. Special discounts to contractors, volume buyer, house builder or customers buying small or big amounts for cash. Atom Lumber Company, 210 Johnson St., West. B 2249, B 6621. Evenings B 4032.

Standard Furniture for INLAID LINOLEUM, FLOOR and WALL TILE, SINK and COUNTER MATERIALS and supplies. Top-quality materials and expert workmanship. Phone B 5111 STANDARD FURNITURE COMPANY

NAVYJACK CEMENT GRAVEL, $2.25 yard delivered; road gravel $1.75. G 6090, anytime.

MACHINE BOOKKEEPING FOR BUILDing trades, income tax, pay rolls, yearly statements. Lester Drysdale. E5542.

METAL WEATHER-STRIPS FOR draughty windows and doors. B. T. Leigh. E 9685

B 6712 — FOR GRAVEL AND LARGE quantity sandy fill. Blasted rock.

PLYWOOD SPECIALS
¼" sanded 3-ply rejects, 24"x48" ea. 70
¼" sanded 3-ply rejects, 24"x31" ea. 45
⅜" unsanded sheathing, 24"x48" ea. 70
½" unsanded Sheathing, 24"x36" ea. 70
⅝" unsanded sheathing, 24"x36" ea. 80
Robert Walker & Sons Ltd.
BUILDERS' SUPPLIES
629 David Street B 3223

Index to Times Want Ad Headings

Classification	No.	Classification	No.	Classification	No.
Acreage for Rent	62	Flats and Apartments to Rent, Furnished	40	Personal	21
Acreage for Sale	61	Flats and Apartments Wanted Furnished	41	Personal Loans	51
Acreage Wanted	63	Florists	8	Pets and Livestock	31
Announcements	10	Fuel	27	Professional Services	20
Articles for Sale	28	Funeral Directors	7	Property for Sale	59
Births	1	Halls, Stores and Offices to Rent	44	Property Wanted	60
Boats and Marine—For Sale and Wanted	49	Hotels	34	Room and Board	35
Business Opportunities	54	Housekeeping Rooms to Rent, Furnished	38	Room and Board Wanted	36
Business Services	19	Housekeeping Rooms Wanted Furnished	39	Rooms to Rent, Furnished	37
Cards of Thanks	5	Houses to Rent, Furnished	42	Situations Wanted, Male	17
Cars for Sale	47	Houses Wanted to Rent Furnished	43	Situations Wanted, Female	18
Cars and Trucks Wanted	48	Houses for Sale	57	Summer Resorts	34-A
Coming Events	11	In Memoriam	6	Swaps	30
Cottages and Campsites	34-B	Listings Cancelled	56	Teachers Wanted	15
Dancing	25	Lost and Found	12	Timber Brokers	53
Deaths	4	Marriages	3	Wanted Female Help	14
Education	23	Miscellaneous to Rent	45	Wanted Male Help	13
Engagements	2	Monumental Works	9	Wanted Miscellaneous	29
Exchange Real Estate	55	Music	24	Wanted to Borrow	52
Farms for Rent	65			Wanted to Buy Houses	58
Farms for Sale	64			Wanted to Rent, Miscellaneous	46
Farms Wanted	66				

IN TUNE WITH THE TIMES

CKWX KOMO KNX KSL KOL CKDA — CJOR KFI CBU KIRO KGO CJVI KJR — 600 700 800 900 1000 1100 1200 1300 1400

By BILL PARKER

Dorothy Livesay's name will soon become a household word if the CBC has any influence over the public.

Tonight, the second play of the week written by Miss Livesay will be performed over Winnipeg Drama at 9.30 p.m.

"Call of My People," a poetic play, follows closely behind "The Lake," which was produced during CBC Wednesday Night. A tale of the Japanese population of the West Coast, "Call of My People" recalls the hasty removal of the Japanese from all coastal ports at the beginning of the war.

This is the second performance of Miss Livesay's play, the premiere having taken place in 1949.

HIGHLIGHTS FOR TONIGHT

On CBU:
Eventide at 7.30.
Citizen's Forum at 8.
Vancouver Concert Orchestra at 9.
Winnipeg Drama at 9.30.

On CJVI:
Cross Section at 8.30.

On CKDA:
Singing Sam at 8.45.

On CBUT:
Dinah Shore at 7.30.

On KOMO-TV:
Groucho Marx at 8.
Amos 'n' Andy at 8.30.
Ford Theatre at 9.30.

(These program listings are as supplied by the stations themselves and The Times is not responsible for last minute changes or other alterations.)

THURSDAY NIGHT PROGRAMS

	CKDA 1340 kc.	CJVI 900 kc.	CBU 690 kc.	KIRO 710 kc.	KOMO 1000 kc.	KING 1090 kc.	KVI 570 kc.	CJOR 600 kc.	CKWX 980 kc.	
6.00	News; Milestones	Movietown Theatre	Don Wright Chorus	Comedy Theatre	Spotlight Revue	NW Reporter	Gabriel Heatter	Easy Listening	News; Amusements	6.00
6.15	Melody Milestones	Movietown Theatre	Don Wright Chorus	Comedy Theatre	Alex Dreier	Chet Huntley	Eddie Fisher	Easy Listening	Ballroom	6.15
6.30	Melody Milestones	Guy Lombardo	Wayne & Shuster	Time For Love	Eddie Cantor	Vandercook	Behind the Story	Easy Listening	Ballroom	6.30
6.45	Musical Scrapbook	Guy Lombardo	Wayne & Shuster	Time For Love	Eddie Cantor	Bill Stern	Sam Hayes	Easy Listening	Ballroom	6.45
7.00	News; Cash Clues	Fun Parade	News	On Stage	Fibber McGee	Starr of Space	Multiplant	Greengold	News; Editorial	7.00
7.15	Cash Clues	Fun Parade	News Roundup	On Stage	Can You Top This?	Starr of Space	Music	Sons of Pioneer	Sports; Stars	7.15
7.30	Wild Bill Hickok	Suspense	Eventide	Choralliers	Truth, Consequences	Top 20	Rod and Gun	Suspense	Hour of Stars	7.30
7.45	WildBill Hickok	Suspense	Eventide	Choralliers	Truth, Consequences	Top 20	Rod and Gun	Suspense	Hour of Stars	7.45
8.00	News; Outdoors	News; Weather	Citizens' Forum	Meet Millie	One Man's Family	Top 20	Crime Fighters	News; Around Home	News	8.00
8.15	Tel-Opinion	Denny Vaughn	Citizens' Forum	Meet Millie	News	Top 20	Crime Fighters	Music; Lawyer	Cecil Solley	8.15
8.30	Three Suns	Cross Section	Citizens' Forum	Lowell Thomas	Roy Rogers	Top 20	Review Stand	Cross Section	Eddie Fisher	8.30
8.45	Singing Sam	Cross Section	Emma Caslor	Family Skeleton	Roy Rogers	Top 20	Review Stand	Cross Section	Denny Vaughn	8.45
9.00	News; Lombardo	Music My Hobby	Van Concert	Beulah	Father Knows Best	George Jessel	Glenn Hardy	News; City Mike	Mang the Heather	9.00
9.15	Treasure Chest	Music My Hobby	Van Concert	Bill Ballance	Father Knows Best	George Jessel	Newsreel	Vic Waters	Mang the Heather	9.15
9.30	Treasure Chest	Music My Hobby	Winnipeg Drama	Orchestra	Big Story	Horatio	Betty Clooney	Vic Waters	Information Please	9.30
9.45	Treasure Chest	Music My Hobby	Winnipeg Drama	Orchestra	Big Story	Hornblower	Sports Preview	Vic Waters	Information Please	9.45
10.00	News; Sanctum	News; Weather	News	World Final	Richfield Reporter	Ed C. Hill	Fulton Lewis Jr.	News	News	10.00
10.15	Spinner Sanctum	Song Shop	Midweek Review	Weather	News	Club 1090	Frank Edwards	Monty's Music	Music for Dreaming	10.15
10.30	Spinner Sanctum	Old Fisherman	Nocturne	Shop and Swap	Interlude	Club 1090	Behind Story	Monty's Music	Close of Day	10.30
10.45	Sanctum; Sports	Ken Griffin	Nocturne	KIRO Paging	Interlude	Club 1090	Sports	Who Beat Who	Chapel Chimes	10.45
11.00	News; Sanctum	News; Sports	Midnite Concert	KIRO Paging	News	Club 1090	Chuckwagon Jamb.	Dancetime	News; Bill Ward's	11.00
11.15	Spinner Sanctum	Curling	Midnite Concert	KIRO Paging	Nocturne	Club 1090	Chuckwagon Jamb.	Dancetime	Bill Ward Doghouse	11.15
11.30	Spinner Sanctum	Music Til Midnite	Midnite Concert	KIRO Paging	Nocturne	Club 1090	Chuckwagon Jamb.	Dancetime	Doghouse	11.30
11.45	Spinner Sanctum	Music Til Midnite	Midnite Concert	KIRO Paging	Nocturne	Club 1090	Chuckwagon Jamb.	Dancetime	Bob's Inn	11.45

FRIDAY PROGRAMS

	CKDA	CJVI	CBU	KIRO	KOMO	KING	KVI	CJOR	CKWX	
8.00	News; Sports	News; Walt	News; Bill Good	Swap and Shop	News; Moan	Breakfast Club	Cecil Brown	News	News and Markets	8.00
8.15	Dave Hill Show	Brkfst. With Walt	Breakfast Club	David Valle	Moan's Music	Breakfast Club	News	Time and Tunes	Bob's Inn	8.15
8.30	Dave Hill Show	News; Walt	Breakfast Club	Make Up Your Mind	Moan's Music	Breakfast Club	Bible Institute	Billy Browne	News	8.30
8.45	Roving Reporter	Brkfst. With Walt	Laura Ltd.	Rosemary	Moan's Music	Breakfast Club	Bible Institute	Billy Browne	Bob's Inn	8.45
9.00	News; Lombardo	News; Fifty A Day	News; Comments	Wendy Warren	Moan's Music	News	Breakfast Gang	Billy Browne	News; Casino	9.00
9.15	Going Places	Helen Trent	Lucy	Aunt Jenny	Moan's Music	Chet Huntley	Capitol Commentary	Billy Browne	Casino	9.15
9.30	Housewives' Holiday	Our Gal Sunday	Morning Concert	Helen Trent	Moan's Music	Double Nothing	Unity Viewpoint	Winterhalter	Casino	9.30
9.45	Housewives' Holiday	Memory Book	Morning Concert	News	Moan's Music	Double Nothing	Melodies	Roses	Casino	9.45
10.00	News; Time Out	News; Six For One	Morning Visit	Road of Life	Katherine Wise	Turn to Friend	Glenn Hardy	Bob Hope	News; Casino	10.00
10.15	Lucky Lady	Six For One	Happy Gang	Ma Perkins	Second Chance	Turn to Friend	Tello-Test	Music U and I	Casino	10.15
10.30	Lucky Lady	Bing Sings	Happy Gang	Dr. Malone	Strike It Rich	Jack Berch	Ladies' Choice	Music U and I	Today's Hits	10.30
10.45	Lucky Lady	Let's go to Eaton's	Musical Kitchen	Guiding Light	Strike It Rich	True Story	Ladies' Journal	Music U and I	On My Mind	10.45
11.00	News; Fiesta	News; Quiz	Kate Aitken	Mrs. Burton	Bob Hope	Whispering Sts.	Wonderful City	News; Man in House	News; Wallace	11.00
11.15	Fiesta	Tippy's Matinee	Kindergarten	Perry Mason	Music	Girl Marries	Wonderful City	News; Man in House	Widder Brown	11.15
11.30	All Star Revue	Tippy's Matinee	Man and Music	Nora Drake	Phrase That Pays	Romances	Queen For a Day	Showtime	Perry Mason	11.30
11.45	All Star Revue	Tippy's Matinee	Man and Music	Brighter Day	Jane Pickens	Leonard	Queen For a Day	Showtime	Guiding Light	11.45
12.00	News; Hit Parade	News; Weather	Man and Music	News	Life Beautiful	Stan Boreson	News	News; Melodies	News; Weather	12.00
12.15	Hit Parade	Tippy's Matinee	News	Cecil Solly	News	Stan Boreson	Cedric Foster	Kiddies Karnival	Rhythm Pals	12.15
12.30	News; Sports	News; Sports	Farm; Weather	House Party	Pepper Young	Sam Hayes	Harmony Hoedown	Kiddies Karnival	News; Music	12.30
12.45	Hit Parade	Tippy's Matinee	News	House Party	Right to Happiness	Sam Hayes	Harmony Hoedown	News; Music	Fifty A Day	12.45
1.00	News; Facts	Startime	Recital	Hilltop House	Backstage Wife	News; House	Commentary	House of Music	News; Daydreams	1.00
1.15	Ed Farey Show	Startime	Recital	Arthur Godfrey	Stella Dallas	Open House	Behind the Story	House of Music	Ma Perkins	1.15
1.30	Ed Farey Show	Grand Central	Afternoon Concert	Arthur Godfrey	Widder Brown	Open House	UN Today	Double or Nothing	Road of Life	1.30
1.45	Ed Farey Show	Grand Central	Afternoon Concert	Arthur Godfrey	Woman in House	Open House	Music on Records	Double or Nothing	Young Dr. Malone	1.45
2.00	News; Town Crier	News; Six For One	Nat. Schools	Arthur Godfrey	Plain Bill	News; House	News	Take It Easy	Red White and Blue	2.00
2.15	Ed Farey Show	Six For One	Nat. Schools	Arthur Godfrey	Farrel	Open House	Music on Record	Take It Easy	Red, White and Blue	2.15
2.30	Ed Farey Show	Three Suns	Matinee	Arthur Godfrey	Lorenzo Jones	Open House	Ladies Fair	Take It Easy	Helen Trent	2.30
2.45	Ed Farey Show	Widder Brown	Matinee	Curt Massey	Marriage Pays	Open House	Ladies Fair	Take It Easy	Our Gal Sunday	2.45
3.00	News; Swap, Shop	News; Music	Matinee	Wizard of Odds	Welcome Traveler	News; House	Hughes	Take It Easy	News; Going Places	3.00
3.15	Bing Crosby	Casino	Brave Voyage	Ruth Ashton	Welcome Traveler	Open House	Tello-Test	Take It Easy	Hour of Stars	3.15
3.30	Lucky Listening	Casino	Food Facts	Protective League	Dr. Paul	Open House	Jack Kirkwood	Musical Variety	Casino	3.30
3.45	Lucky Listening	Casino	Easy Listening	Protective League	Road of Life	Open House	Jack Kirkwood	Musical Variety	Casino	3.45
4.00	News; Club 1340	Casino	Easy Listening	Ralph Storey	News	News; House	Fulton Lewis Jr.	News; Teens	News; Casino	4.00
4.15	Club 1340	Casino	Curling	Ralph Storey	Commuter's Special	Open House	Frank Hemingway	Theme For Teens	Casino	4.15
4.30	Kiddie Kapers	Hour of Stars	Ballet Story	Housewives' Inc.	Commuter's Special	Open House	Curt Massey Show	Theme For Teens	Variety	4.30
4.45	Kiddie Kapers	Hour of Stars	Ballet Story	Housewives' Inc.	Commuter's Special	Open House	Sam Hayes	Theme For Teens	Startime	4.45
5.00	News; Sheriff	Hour of Stars	Win's Showplace	Ed Murrow	Commuter's Special	Traffic Jamb.	Songs of B-Bar-B	Easy Listening	Songs Bar-B	5.00
5.15	The Sheriff	Hour of Stars	Commentary	Clifford & Clark	News	Traffic Jamb.	Songs of B-Bar-B	Easy Listening	Songs Bar-B	5.15
5.30	The Sheriff	Carle Calling	Rawhide	Clifford & Clark	Commuter's Special	Traffic Jamb.	Wild Bill Hickok	Easy Listening	Superman	5.30
5.45	The Sheriff	News; Sports	Rawhide	Frank Goss	Elmer Peterson	Traffic Jamb.	Wild Bill Hickok	Easy Listening; News	Whom Am I	5.45

TELEVISION PROGRAMS

TONIGHT

CBUT-TV—Vancouver (Channel 2)

5.00—Telestory
5.15—Snakeskin Belt
5.30—Bill Hickok
6.00—Test Pattern
7.00—News
7.15—Uncle Chichimus
7.30—Dinah Shore
7.45—Headlines
8.00—Regal Theatre "Face Value"
8.30—Badminton
9.30—Kraft Theatre
10.30—My Hero
11.00—Music Hall
11.30—News; Weather

KING-TV—Seattle (Channel 5)

5.00—Sheriff Tex
6.00—Space Ranger
6.30—Early Edition
6.45—Weather Man
.50—Morning After
7.00—Abbott & Costello
7.30—Life of Riley
8.00—Theatre, "Daughter of Mars"
8.30—Borenson-Bardunn
9.00—Sports 30
9.30—Star Playhouse "Night Ride to Butte"
10.00—World Today
10.15—Col. March
10.30—Playhouse "Small Back Room"
12.00—Nightcap Final

KTNT-TV—Tacoma (Channel 11)

5.00—Matinee "Navy Secrets"
6.00—News
6.15—Pot Shots, Nibbles
6.30—Doug Edwards
6.45—Jane Froman
7.00—Bob Gleason
7.30—Place the Face
8.00—Mr. McNulty
8.30—Playhouse "Detective's Holiday"
9.00—Video Theatre "Miracle of Waldorf"
9.30—Big Town
10.00—Playhouse
10.30—Late Show "3 in Family"
12.00—Sign Off

KOMO-TV—Seattle (Channel 4)

5.00—Mother Goose
5.15—Pinky Lee
5.30—Howdy Doody
6.00—Chuckwagon Tales
6.30—Dic Gardner
6.35—News
6.55—Northwest News
7.00—Cisco Kid
7.30—Dinah Shore
7.45—Camel News
8.00—Groucho Marx
8.30—Amos 'n Andy
9.00—Dragnet
9.30—Ford Theatre
10.00—Martin Kane
10.30—Newspaper
10.35—World News
10.45—Howie O'dell
10.50—Movie "G.I. Joe"
12.00—News

KVOS-TV—Bellingham (Channel 12)

5.00—For the Ladies
5.15—Film Parade
5.30—Melody Time
6.00—Junior Crossroads
6.15—Armchair Advent.
6.30—Weather Eye
6.35—Serial Time
6.55—Crusader Rabbit
7.00—King's Crossroads
7.30—Cisco Kid
8.00—Facts Forum
8.30—Front Page Det.
9.00—Mr. and Mrs. North
9.30—Ford Theatre
10.00—Candleight Thtre.

KMO-TV—Tacoma (Channel 13)

5.00—Kiddie Karnival
5.30—Televisits
6.00—Sports Review
6.10—Weather
6.15—News Hilities
6.30—Dick Tracy
7.00—Super Serial
7.30—Lucky 13
8.00—Jackson & Jill
8.30—Movie Time
10.00—Ringside Rasslers
11.00—Sign Off

FRIDAY'S PROGRAM

KING-TV—Seattle (Channel 5)

9.30—News
9.35—Farm Summary
9.45—Morning Movie "Covered Trailer"
11.00—Com., Workshop
11.30—World Around
12.00—Wunda Wunda
12.30—Telebargain
1.00—"Ozark Shepherd"
2.00—King's Ransom
2.25—What You Eat
2.30—King's Queen
3.15—For Women
3.30—King's Kamera
4.30—Market Magic

KTNT-TV—Tacoma (Channel 11)

10.15—News Previews
10.30—Home Show
11.30—House Party
12.00—Big Payoff
12.30—Bob Crosby
1.00—Guiding Light
1.15—Brighter Day
1.30—Matinee "Tomboy"
2.45—Strike it Rich
3.15—Valiant Lady
3.30—Garry Moore
4.00—Double or Nothing
4.30—Dandy Time

KOMO-TV—Seattle (Channel 4)

8.30—Test Pattern
9.10—Thought For Day
9.25—News
9.30—New Dimensions
10.00—Ding-Dong School
10.30—Betty White
11.00—Hawkins Falls
11.30—Margaret Melby
12.00—Bride & Groom
12.15—World News
1.00—Woman's World
3.00—Kate Smith
4.35—On Your Account

28A BUILDING SUPPLIES

Stewart & Hudson Ltd.
HEADQUARTERS FOR TOPS IN VALUE

Plywood Cuttings

One of these sizes would suit your needs in easy assembled plywood. Check for one to meet your needs. In all sizes and at all prices.

10"x48"x¼" ... $.25
8"x96"x¼" ... .50
10"x96"x¼" ... .65
20"x48"x¼" ... .65
22"x48"x¼" ... .75
24"x24"x[illegible] ... [illegible]
[illegible] ... 1.20
22"x48"x¾" ... 1.50
24"x48 [illegible] P.V. Cuttings ... .45
Hobbyshop plywood bundles, all sizes and thicknesses, from 15c up.

DO IT YOURSELF—Planning to build a rumpus room or fixing up that basement? Look over these quality items for your panelling needs.

⅝"x10" Utility Shiplap at ... $25.00 per M
1"x6" Utility Drop Siding ... 40.00 per M
1"x8" Cedar Beaded T & G for panelling the rumpus room ... 8.50 per 100 ft.
2"x4" Dressed Utility 35.00 per M
1"x6" T & G Shiplap Substitute ... 35.00 per M

GLASS BLOCKS—Ideal for better lighting in your bathroom, kitchen or den. These blocks are the thickness of your walls and are capable of withstanding good weights.
6"x6" ... $ .66
8"x8" ... 1.14

MEDICINE CABINETS—Includes mirror and hardware ... each $ 9.95 & up
Ironing Board Cupboards, size 14"x64" panel door ... each 9.75
Same type with plywood door ... each 10.75
Swivel Type—turns either direction ... each 14.10
Weiser Latch sets ... each 3.45

Nails for the Home Builder

Quality nails of good value, more nails to the 100 pounds. A better quality of English steel nails. A better buy, by far.
3½" Common nails, per 100 lb. keg $9.20
2¼" Common nails, per 100-lb. keg 9.59
4" Common nails, per 100-lb. keg 9.82
2½" Common nails, per 100-lb. keg 10.15

Build It Yourself

To finish off your home with that economy fence try a Stewart & Hudson cedar post fence. Pickets of fir.
50-ft. Economy Fence only $15.95
60-ft. Economy Fence only 18.95
50-ft. Quality Fence only 17.75

For Spring

Precut hotbed frames from 2" lumber—sloping sides, ready to assemble. Size 36"x60" ... only $4.50
Hotbed sash 36"x60", complete with glass finished ... only $6.90
Full-size greenhouse, pitched roof, glass door. This price includes all glass and putty, every part ready to assemble. Size 8'x10'. Complete ... only $79.50

For the Homebuilder

Credit terms are made for your convenience—30-day charge account—credit to mortgage progress payments and monthly budget terms on home repairs and additions. You make your own terms.

STEWART & HUDSON LTD.
405 GORGE ROAD
PHONE B 2171-B 2612
Retail Store Open Saturdays Till 5 P.M.

BUILDERS SASH & DOOR LIMITED

New Shipment of Imported Philippine Low-Cost Plywoods

Mahogany (Rotary cut) ¼x48x96 $ 6.08
Mahogany (Rotary cut) ⅝x48x96 $11.84
Mahogany (Ribbon grained) ¼x48x96 ... $10.24
Mahogany (Ribbon grained) ⅝x48x96 ... $19.20
Golden Ash ⅝x48x96 ... $20.80

Look at these beautiful Mahogany Doors, ideal for clear varnish finish on that new front door every size. Ribbon-grained Philippine Mahogany.
2'8"x6'8"x1¾, each ... $20.00
2'10"x6'8" 1¾, each ... $21.50
3'10"x6'8 x1¾, each ... $22.50

Beautiful interior Mahogany Doors, cost no more than the ordinary fir door. Have beauty and pay no more. These come in every size.
2'x6'6"x1⅜ ... $10.15
2'4"x6'6"x1⅜ ... $10.45
2'6"x6'6"x1⅜ ... $10.80
2'8"x6'6"x1⅜ ... $11.15

RUSTPROOF METAL WINDOWS, for every type building regardless of style or price, there's a hot-dipped galvanized steel casement for you. They cost less installed because, they are factory finished. They are precision, ready to install without fitting and Rustproof Metal Windows will last. There's no need for repair, they cannot rot. Bonderized against rust. These windows offer you good looks, better light, better sight, better ventilation — the ultimate in comfort, convenience and economy with R. M. W.

BUILDERS SASH & DOOR LIMITED
350 Garbally Road B 3171

HERE AT

CROWE, GONNASON CO., LTD.

Spring is not far off! If you have that green thumb feeling and want to get out and put your seeds and plants in the garden, why not get a head start by having a greenhouse? We can supply you with one either 7 x 9 or 9 x 12 size. Call in and see the one we constructed at our plant.

The material, ready cut, hardware glass and paint—
Size 7 x 9 ... $175.00
(Plus tax, delivered within the three-mile circle)
Size 9 x 12 ... $215.00
(Plus tax, delivered within the three-mile circle)
Hotbed Sash—If you haven't the space for a greenhouse—
3-0 x 5-0 complete with K.D. frame $12.00 (plus tax)
Garden Stake material—either round or square.
3 to 5 foot lengths, per foot ... 01c

Need a fence? Bring in your measurements, let us work out the quantities. We have several cuts drawn from which you can make your selection.

E 7141 2324 Gov't St.

EVANS, COLEMAN & JOHNSON BROS. LTD.

JUST EVERYTHING IN BRICK

Common Brick,
Clayburn Firebrick and Slabs,
Roman Brick,
Glazed and Unglazed Tile,
Vermont Slate,
Concrete Chimney Pots,
Lime Mortar,
Mortar Waterproofing.

Name the job, we have the material.

TWO WAREHOUSES TO SERVE YOU

EVANS, COLEMAN & JOHNSON BROS. LTD.
900 WHARF ST. B-8121 3191 DOUGLAS

LUMBER
BUILDING SUPPLIES
ARBORITE PLASTIC COUNTER TOPPINGS, METAL TRIM, TAKE HOME PLYWOOD PANELS. V.I. DISTRIBUTORS, ARMSTRONG CEILING, FLOOR, WALL COVERING.
RENTAL
FLOOR SANDERS AND POLISHERS
SHAWNIGAN LUMBER YARDS LIMITED
2000 Government Street B 7261

NOW!
YOUR BUILDING NEEDS OBTAINABLE IN THE HEART OF THE CITY
Roofing, Insulation, Sidings, Plywoods, Lino, Wall Tile, etc.
SAVE TIME — SAVE MONEY
SHOP AT
PARKER JOHNSTON LTD.
1314 BROAD STREET B 9181

28 A BUILDING SUPPLIES

MOORE-WHITTINGTON LUMBER CO. LTD.

Build Beauty Into Your Home With ELSWOOD PHILIPPINE MAHOGANY

Philippine Mahogany Kiln Dried Clear S4S Finish Lumber
Color Stock Supplied, Blond or Red as Available

Per M.
1 x 3, 4, 5 x Random Lengths ... $375.00
1 x 6, 7, 8/9 x Random Lengths ... $420.00
1 x 10, 11 x Random Lengths ... $420.00
1 x 12 x Random Lengths ... $435.00
For 1¼, 1½, 2-in. add $10.00 per M.
For specified lengths add $10 per M.
For Rough Clear deduct $10 per M.
Wider stock available to 16-in. upon application

PANELING

⅜-in. Tongue and Groove R/N and R/L Paneling for Interior Use Only:
Thickness ⅜"
Lengths 7' to 14'
Widths 4" 5" 6" 7" 8"
Per square foot ... .33½
Specified lengths, add $10 per M

¾" Veed 2 Sides Tongue and Groove for Interior and Exterior Use:
Thickness ¾"
Lengths 3' to 18'
Widths 4" 5" 6" 7" 8" 9" 10"
Per square foot ... .42
Specified lengths, add $10 per M

¾" Recessed Batten Shiplap Style
Thickness ¾"
Lengths 3' to 18'
Widths 5" 6" 7" 8" 9" 10"
Per square foot ... .42
Specified lengths, add $10 per M

PLYWOODS

¼ Rotary cut Phillipine Mahogany Plywood (water resistant glue), first-quality type II glue line, face side scraped and sanded ... .19
¼ Rotary cut P.V. Phillipine Mahogany Plywood (waterproof glue) ... .20
¼ Sliced African Mahogany Plywood, grade BC (water resistant glue) ... .40
¼ Sliced Phillipine Mahogany Plywood, grade A ... .38½
¼ Mahogany grade B (water resistant glue) ... .32
¾ BV Rotary cut Phillipine Mahogany Plywood, solid two sides (waterproof glue) ... .37
¾ Ribbon grain Phillipine Mahogany Plywood (water resistant glue) ... .60

ELSWOOD PHILLIPINE MAHOGANY MOULDINGS

Per 100 Lineal Ft.
M—1 ¼x½ Half Round ... $4.50
M—6 ¼x¾ Quarter Round ... 4.50
M—7 ¼x⅝ Bead ... 4.50
M—9 ⅜x½ Panel Mould ... 4.50
M—11 ¼x¾ Divider Mould ... 4.50
M—13 ¼x¾ Divider Mould ... 4.50
M—15 7/32x1¼ Divider Mould ... 6.75
M—20 ½x¾ Base Shoe ... 4.50
M—21 ⅜x⅜ Cove ... 4.50
M—22 ¾x¾ Cove ... 4.50
M—26 ¾x¾ Corner Bead ... 4.50
M—29 ½x1¼ Cap Mould Rebated ... 9.00
M—31 ¾x¾ Quarter Round ... 4.50
M—34 ⅝x1¼ Crown Mould ... 6.75
M—36 ½x3½ B.N. Base ... 18.00
M—37 ½x3½ Base ... 18.00
M—42 ⅝x1¼ Utility Mould ... 6.75
M—46 ⅝x1⅝ Base or Apron ... 9.00
M—52 1⅝x1⅝ Hand Rail ... 18.00
M—55 ¾x ¾ Bullnose Stop ... 6.75
M—399 ⅜x2 Casing ... 14.00
M—60 ¾x1½ DD Clear ... 9.00

ELSWOOD PHILLIPINE MAHOGANY DOORS

1-6x6-6x1-⅜ ... $10.15
2-0x6-6x1-⅜ ... 10.15
2-4x6-6x1-⅜ ... 10.45
2-6x6-6x1-⅜ ... 10.80
2-8x6-6x1-⅜ ... 11.15
2-0x6-8x1-⅜ ... 10.25
2-4x6-8x1-⅜ ... 10.55
2-6x6-8x1-⅜ ... 10.90
2-8x6-8x1-⅜ ... 11.15
2-8x6-8x1-¾ ... 13.55
2-10x6-6x1-¾ ... 14.15
2-10x6-8x1-¾ ... 14.15
2-10x6-10x1-¾ ... 14.15
3-0x6-8x1-¾ ... 14.55
3-0x7-0x1-¾ ... 14.55

Moore-Whittington Lumber Co. Ltd.
2614 Bridge Street E 7108
Turn West at the Round-About, two blocks down Hillside

1 C/L SHORT, 2x4 ... $20
1 C/L REJECT SHEATHING ... $15
Open All Day Saturday
—Plywood Projects and Plans—
Saanich Lumber Yards
"From Producer to You"
3041 Douglas St. E 3038; Eves. G 3503

BUTLER BROTHERS
for
BUILDING NEEDS!
From start to finish of a building job we supplies you need! Get sand, gravel and cement ... lumber, insulation, hardware, roofing and siding!
BUTLER BROTHERS
Quadra at Cloverdale
E 6911
Keating Crossroad
Keating 90

R. A. GREEN LUMBER CO. LTD.
2891 DOUGLAS STREET
KEEP POSTED
Repair That Fence Now
CEDAR POSTS, 6 x 6, 4 x 4.
BASE BOARDS - PICKETS - WIRE
CONSTRUCTION LUMBER
INSULATION - PLYWOODS
We Manufacture
COUNTERS - CABINETS - CASES
Convenient Credit G 7614

ISLAND BLDG. SUPPLY CO.
EVERYTHING IN BUILDING SUPPLIES
"HEAT FORM" FIREPLACES
"IDEAL" METAL WINDOWS
lime, cement, sand and gravel, ready-mix mortar, rock and cinders, plaster products Gyproc and stoneboard plywoods, fireclay products common brick, vitrified pipe and drain tile etc.
575 GORGE ROAD EAST B 5178

LANGFORD BUILDING SUPPLY
"Everything From Foundation to Roof"
4" Drain Tile ... 12c length
Cement, per sack ... $1.20
4'x8' 5/16 Plywood Sheathing $2.88
FREE DELIVERY
868 Island Highway Belmont 306

Colwood Lbr. Yard
12x20 Garage, complete ... $146.50
"Everything the Builder Requires"
SOOKE ROAD BELMONT 313

28 D FURNITURE

HIGH FIDELITY RADIO SYSTEM, $450, (blond cabinet); two-piece red Kroehler chesterfield suite, $175; large grey figured rug, $50; beautiful four-burner modern Sun-Ray gas range, $150; four-piece blond bedroom suite, $175. 156 Joseph Street.

YOU'LL BE AMAZED HOW MUCH YOU can save on the cost of a new chesterfield by letting our experts re-upholster and modernize your present one. Hagel's Chesterfield House 536 Johnson. G 3042.

ATLAS MATTRESS HOP
Mattresses—Box Springs—Hollywood Sets
Upholstery—Boat Cushions—Nook Seats
Sales—Alterations—Repairs
Quadra at Hillside Garden 4925

FOR SALE — CHESTERFIELD SUITE, three carpets, two magazine stands, radio, trilight, two coffee tables, one occasional table. Kitchen table and four chairs. Double bed, complete. Bookcases. E 0514.

PANDORA USED FURNITURE
Carries a large stock of used furniture and household appliances
1050 Pandora (at Cook) E6319

LIVING ROOM GROUP, LIKE NEW—Two-piece chesterfield, easy chair, coffee table, lamp table in bleached oak. Phone B 9969.

YOUR THREE-PIECE CHESTERFIELD cleaned, demothed, sanitized in your own home for only $12. All work guaranteed. Call Ambassador Home Service, B 5532.

WHY BE UNCOMFORTABLE? SPRING-filled and felt mattresses rebuilt, re-felted, recovered. We pick up and deliver. Atlas Mattress Co. G 4925.

ARROW'S UNPAINTED FURNITURE saves you money. 1321 Government and 747 Yates.

BETTER CLASS FURNITURE BOUGHT, sold and appraised. Appreciate all offers. Hub Furniture 713 Johnson. G 6425.

HOLMAN & CANNON
We buy, sell and appraise good furniture.
721 Johnson Street Phone E 0014

USED APPLIANCES AND FURNITURE IN STANDARD'S VIEW STREET WAREHOUSE. View Up From Douglas.

FRENCH POLISHING
Repairs — Furniture Refinishing
SPECIALTY FINISHERS B 4612

A PHONE CALL TO G 5921
WILL BRING
MAYNARD'S AUCTIONEERS

28 D FURNITURE

921 FORT STREET G 1813
R. G. HANLEY
EXPERT UPHOLSTERER

SPECIALS IN OUR TRADE-IN DEPARTMENT

1 3' 3" walnut steel Bed ... $8.50
1 4' 6" full panel steel Bed ... $15.00
1 4' 6" Radio Headboard ... $15.00
1 walnut ¾ Bed, complete with spring and spring-filled mattress $39.50
1 walnut Vanity ... $29.50
4-piece enamel Bedroom Suite, spring and mattress ... $79.50
1 armless Davenport, rose frieze ... $59.50
1 4' 6" Simmons Hollywood Bed, as new ... $75.00
1 bleached Bedroom Suite, complete with spring and mattress $145.00
1 Trilight with Shade ... $12.50
3-piece blue velour chesterfield suite ... $89.50
Studio Lounge ... $42.50

HOME FURNITURE
825 FORT (above Blanshard) B 5138

USED FURNITURE CLEARANCE

Six-piece natural finish dinette suite (out only 30 days), as new. $119.50 for $79.50.
Suntan seven-piece dinette suite. Regular used price $99.50. To clear $69.50.
Six-piece natural finish dinette suite. Regular used price $59.50. To clear $39.50.
TERMS
THE VOGUE FURNITURE CO.
YATES AT QUADRA

WANTED
Good Used Furniture
Highest Prices Paid
HOLLAND BROS. & CO.
824 FORT STREET E 0913

28 E MUSICAL INSTRUMENTS

CAVE PIANO STORE
See us if you need a used piano. All guaranteed. 745 View Street G 2512.

MERRIMAN PIANO, GOOD CONDITION, just tuned. $175. Mrs. Falk. B 9310.

PIANO FOR SALE, $200. B 1524.

28 F TELEVISION and RADIO SALES and SERVICE

A SIM'S ANTENNA WILL BE THE BEST FOR YOUR LOCATION
THERE'S A MODEL TRIED AND PROVEN
TO BRING FINEST RECEPTION TO YOUR HOME
BUILT IN B.C. BY B.C. ENGINEERS
ASK YOUR DEALER

CHANNEL MASTER
TV Antennas and Accessories
Including the Popular
"CHAMPION ALL CHANNEL ANTENNA"
Are Rated Tops!
See Your Dealer Now

TV TV TV
Are you thinking of television? We are experts in all name brands of television. Free home demonstration. Phone B 8171. Sears Ltd. Ask for Frank Clayton or Len Ledoux.

T.V. — R. V. ELECTRIC — T.V.
Call us and see how reasonable T.V. can be installed in your home. Lowest prices. Lowest terms. E 5164, G 0373.

WE FIX RADIOS AND TV IN YOUR own home, day or evening. Home Radio and TV Service 1309 Government. Phone B 2359.

ATKINSON & PEARCE
Guaranteed Service and Repairs to all makes of radio and TV
B 8521 620 Fort Street

TV, RADIO SERVICE ANYTIME. Aerials installed, etc. G 1432, G 6090.

FREE
Pickup and Delivery
On Radio TV and Appliance Repairs
DELTA ELECTRIC
714 Cormorant G 7416

28 G REFRIGERATION SALES and SERVICE

LEONARD 8.7 CUBIC FOOT REFRIGERATOR. Used - only 15 months. Excellent condition. $200. B 6876.

28 K BICYCLES and MOTORCYCLES

BICYCLES, THREE SPEEDS, TRIGGER control, just like new, $39.50. Guaranteed 12 months. Victory Cycle Works, 585 Johnson Street.

FRANCIS BARNETT AUTOCYCLE, $25. Apply C. Gregory, 4090 Torquay Drive Albion 188 R.

ROBINSON'S FOR GOOD RECONDITIONED bicycles, cash or terms. 1307 Broad Street Phone E 6212

BICYCLES ALL SIZES AND REPAIRING. Aaronson's 585 Johnson Street.

EVERYTHING IN BICYCLE REPAIRS at Bernard Ltd., 1410 Douglas G 5911.

S-T-R-E-T-C-H YOUR TRAVEL DOLLARS. BUY A LIGHTWEIGHT MOTORCYCLE
Brooklands Motorcycle Sales & SERVICE LTD.
937 FORT STREET E 5926

28 K BICYCLES and MOTORCYCLES

Cheap Transportation Business or Pleasure
75 MOTORCYCLES 75
IN FIRST-CLASS RUNNING CONDITION GUARANTEED
AT PRICES FROM $85 UP
Equipped with 1954 Licenses
This is a genuine bargain sale, as we are overstocked.
Les Blow's Motorcycle Sales
2647 DOUGLAS ST. PHONE G 7843

28 L STOVES and FURNACES

SEE OUR NEW ENTERPRISE RANGE with Cyclos burner, $289, up to $60 trade-in on your old stove. C. Tayler Home Appliance Co., 1436 Government at Cormorant. E 3281.

GURNEY ELECTRIC STOVE, FOUR-burner, excellent condition, $175, or nearest offer. Call after 5. 1661 Derby Road.

ELECTRIC RANGE, FOUR-BURNER, semi-automatic, $150.
EAGLE SALES
1016 Fort B 3923

ENTERPRISE RANGE MADE FOR US with Cyclos burner $299. Trade-in $60. You pay $239 or installed price $289. HUMBER BROS FURNITURE. E 2111.

WHITE ENAMEL GAS STOVE, FOUR-burner with garbage burner, in good condition. B 1524.

18-INCH ENAMEL HEATING FURNACE, complete with casing, $85. Phone Colquitz 318 T.

McCLARY ALL-ENAMEL RANGE WITH waterfront. $69.50. Carter's Stove Store, 820 Fort. E 3511.

SOUTHALL'S
New and Used Ranges
745 Pandora G 2961

FURNACE REPAIRING AND INSTALLATION, air-conditioning. Free estimates. Hugh Neuman. G 2008.

T. HALLAM & SON
Furnaces and Repairs
739 Cormorant Street. B 8342

McCLARY FURNACES, AIR CONDITIONING repairs. Model Sheet Metal 201 Douglas Street E 3915

LOGAN SHEET METAL, 2237 GOVERNMENT Street. E 6342.

MOR-SUN
GUARANTEED FOR 10 YEARS
SEE THEM AT FLETCHER HEATING
2020 DOUGLAS E 8913

28M MACHINERY

RENT-A-TOOL
3106 Shelbourne B 2214

28 M MACHINERY

FOR RENT - COMPRESSOR ROCK drills, concrete breakers, IEL chain saws, cement mixers, pumps, wheelbarrows. A. Becker. G 6414, 2981 Tillicum Road.

ESTABLISHED ROTOTILLING BUSINESS with '36 Ford Panel and Rototiller. Phone B 6653.

1954 TITAN POWER SAWS
RAMSAY MACHINE WORKS LTD. G 5314

28N GARDENS and SUPPLIES

NOW IN STOCK — THE 1954 LAWN BOY ROTARY POWER LAWN MOWER AT A NEW LOW PRICE—$95—TERMS.
Parts and Service
Vancouver Island Distributors
ANGUS MARINE
Sales and Service
2220 Douglas G 7431

FOR EXPERIENCED GARDENERS — Phone Int Garden Service, B 8323. Landscaping, rockwork, maintenance, lawn specialists, lowest cost, hour or contract.

FORCED DAFFODIL BULBS FOR MASS planting, $2.00 per flat; approximately 100. Woodwards Florist. G 5614.

TOP SOIL, PEAT SOIL, MANURE, rock, gravel, mushroom compost. Manure by the sack. Colquitz 11 X.

BEST BLACK TOP SOIL, $3.50. MANURE, rock, cinders and gravel. E 5778.

TREES PRUNED, SPRAYED, FELLED; chain saw. Chas. A. Cowie, B 1676.

28O FARM IMPLEMENTS

BOLEN GARDEN TRACTOR, PLOW and cultivator, practically new, $300. Phone Belmont 143 G.

BE READY FOR SPRING
Outstanding Buys in Used Farm Machinery
1 Farmall tractor and plow ... $750
1 Oliver 60 tractor and Ware front end loader ... $1195
Ford tractors from ... $650 UP
Garden tractors and Rototillers from ... $200 UP
We have a stock of used farm implements
NATIONAL MOTORS LTD.
TRACTOR DIVISION
G 3922 Ford and Major Tractor Dealers
2312 DOUGLAS

28 O FARM IMPLEMENTS

WEEKLY SPECIAL
M-H 81 TRACTOR W/MECH. LIFT. Only ... $595
Peden, Goodman & McKenzie
Your Farm and Garden Headquarters
B 7611 507 Cormorant

28R TOOLS FOR SALE OR RENT

LOANS ADVANCED AGAINST ALL tools; we also sell and buy. E 9512.

28X MISCELLANEOUS FOR SALE

OFFERS, PLAINLY MARKED ON THE envelope, "Offer for Boiler," will be received by the undersigned up to noon, March 16, 1954, for an old boiler and hot water tank, located "as is and where is" in the court-yard of the Parliament Buildings. Further information may be obtained upon application to the office of the foreman of works, 606 Government Street. The material will be sold by weight and offers should state an amount per ton. The successful offer will be subject to 3% S.S. Tax and the highest or any offer will not necessarily be accepted.
CHAIRMAN,
Purchasing Commission, Parliament Buildings, Victoria, B.C.

BARGAINS GALORE
An enameled bedroom suite consisting of chest of drawers, triple mirror, vanity dresser and bed complete with mattress and expensive style coil spring, all for $39.50. Three-piece chesterfield suites, a real bargain, prices $29.50 and $37.00. Odd chesterfield chairs from $10.50. A three-quarter size bed complete with spring and a very good spring-filled mattress, $22.50. Other beds as low as $9.50 complete.—Thanks folks.
WALLY GRAY USED FURNITURE
617-619 Johnson B 1631

MOTHER TOLD ME THERE WOULD BE days like this and that if we advertised our $100 Waterless Cook Set for $39.50 people would say there must be something the matter with it. Well nothing is Bub, we're just overstocked. $9.50 on delivery and three monthly $10 payments. Maple Leaf Sales Ltd., 812 Humboldt Street, E 6515. We are not inviting you to dinner demonstrations while this special lasts so take advantage of this offer now.

SPECIAL—POTATOES, GRADED, GOOD cookers; buy now, $1.99 per 100 lbs. Lettuce, jumbo heads, 2 for 29c. Fancy Newtowns, $3.25 per case, 42 lbs or over, 2 lbs. 19c. Oven-fresh bread, daily, 11c per loaf. Full line of groceries. Open seven days a week till 10 p.m. Out-Door Market, 3475 Quadra at Cloverdale.

MAKE AN OFFER SALE
Used ranges, all makes, shapes and sizes, wood and coal—oil burners—gas, electric. All priced to clear from $25 up. Make us an offer.
MAIS ELECTRIC
1821 Cook Street B 4131, B 4423

TODAY'S SPECIAL
Brand new, famous Easy washer. Full price, $119.50
MAIS ELECTRIC
1821 Cook Street B 4131, B 4423
"We sell, we install, we service."

SEW AND SAVE WITH UP-TO-THE minute spring fabrics, very close prices at THE BARGAIN SHOP. 758 FORT ST.

DON'T FORGET
POWER MOWER SALES AND SERVICE
Victoria's most highly specialized Power Mower repair shop.
B 6513

SOLVE YOUR MARCH BIRTHDAY problem—Royal Albert "Flower of the Month" Bone China cups and saucers in the daffodil pattern and only $1.65. Carol Ann China Shop 835 Fort. B 2733.

FOR QUICK SALE—CHROME KITCHEN set, $28. Hot-point electric stove, $65; treadle sewing machine, $20. All excellent condition E 4595.

RADIOS AND RADIO-PHONO COMBINATIONS.
GOOD AS NEW SHOP
1317 Esquimalt Road Phone G 6895

GUARANTEED USED WASHER
Guaranteed Expert Repairs to All Makes of Washing Machines
615 Chatham Street B 6413

TROPICALS, GOLDFISH, CANARIES, waterplants, etc. Hours 3 to 9 p.m., Monday till Friday. Saturday 1 to 5. 300 Burnside Road East.

NINE-PIECE OAK DINING ROOM suite, tea wagon, vacuum cleaner, Gasco steam iron, sandwich toaster, automatic electric iron, small gas range. E 2728.

FUN AND EXCITEMENT WITH A really new parlor game for adults! That's Whirlaway Mutuals, $2.98 at both Cunningham Drug Stores.

SPRING SEATED OCCASIONAL CHAIR, maroon covering, new condition, $22.50. B 0977.

HOOVER UPRIGHT, LATEST MODEL. Will sell or trade for good tank vacuum. Box 1263, Victoria Press.

DOUBLE WALNUT FINISHED BED with spring, mattress, perfect condition. E 0996.

HERRING AT GORGE
Osman gigs and rods. 567 Obed
TRADE SUPPLIED

HOOVER TANK-TYPE VACUUM, AS new, half price; also Royal floor polisher, $20. Box 1249, Victoria Press.

OFFERS? FIVE-PIECE KITCHEN chrome; Leonard refrigerator; Beatty washer. B8438.

28X MISCELLANEOUS FOR SALE

NEW PING PONG TABLE WITH BATS and balls. Excellent condition. Must be sold, $30. B 0877.

ONE WHITE CONSOLE ELECTRIC sewing machine, $79.85. One treadle sewing machine $16. 816 Fort.

MATCH YOUR OLD FASHIONED Bridal Rose China at the Carol Ann China Shop, 835 Fort. B 2733.

NEW SHIPMENT OF PICTURE PAINTing sets just arrived. Hobbies and Crafts, 741 View Street. B 7832.

USED SEWING MACHINES — LARGE selection all good condition. Elna Sales & Service, 888 Fort Street. E 6313.

ROAD GRAVEL, FOUR YARDS $6.50; peat soil five-yard load $16; large rock four yards, $12. Manure. G 3486.

DON'T THROW THAT DOLL AWAY. Repairs are reasonable at Rowe's Doll Hospital, 841 Fort. E 9842.

ADDING MACHINES, CASH REGISters, slicers and scales C. G. Owen & Son, 939 Johnson Street E 9353.

PICTURE FRAMING
Williamson's Photo and Art Store, 640 Fort Street.

WE BUY AND SELL MUSICAL INSTRUments, cameras, trunks, sporting goods. Island Trading, 1415 Government. G 5354.

BARGAINS
Frigidaire refrigerators, all sizes: Easy-Spin dry washers. E 8693.

MANURE, PULVERIZED DUCK GUANO. 60c sack, $3 minimum delivered. Duck Farm. Phone Sidney 180.

PAINT SALE—SPECIALS ON INTERIOR finishes. Harte-Andrews Paints Ltd., 711 View. G 4713.

NEW YOUTH'S BED WITH SPRING, $15. E 0689 after 5 p.m.

FOR SALE, ONE OLDER TYPE BARBER chair, $40. 3420 Maplewood Road.

GRAVEL, CRUSHED FILL OR ROAD, garden soil, rocks, clay. G 9421.

TWO USED WASHING MACHINES, Beatty and G-E. B 8511.

KITCHEN CABINETS VARIETY WOOD Products, 133 Kingston Street. G 1833.

FOR RUBBER STAMPS DIGGON'S

FOR PICTURE FRAMING DIGGON'S

Mc & Mc
Major Appliance Dept.

Look At This Terrific Offer!

The Beatty "Twins" Reg. ... $719.45
Automatic Washer Reg. ... $419.50
Automatic Dryer Reg. ... $299.95
Both for only ... $499.00

Five Sets Only at this Rock-Bottom Price! New 1953 Models—All Fully Guaranteed! We Need the Room—You Reap the Savings!

Phone in! Write in! Come in! But Hurry!

Remember, There are More Beatty Washers Sold Each Year Than Any Other Make!

UP TO 24 MONTHS TO PAY!

21" Sparton Console TV Sets
Regular $650. Now $399.50

Big saving on a new, fully-guaranteed Sparton set. Everything you ever dreamed of in your TV set ... Features "TWIN POWER" chassis which uses two (instead of the usual one) power transformers. 17-inch or 21-inch Table or Console Models. Choice of walnut or mahogany cabinets—at prices to suit every pocketbook. See our complete main floor display today!

"Stromberg-Carlson" Television

Four sets only, greatly reduced. No down payment — easy monthly payments arranged. Be sure to see this beautiful 17" console model! Special $349.50 with trade-in.

DIAL IN TUNING!
BUILT-IN POWER LINE ANTENNA!
VIDEO AMPLIFIER!
12" HEAVY DUTY SPEAKER!

Phono Jack for reprdouction through audio system.

See other Table and Console TV Sets on display at special prices!

Free transportation to store within the Greater Victoria area—Appliance Department only

McLENNAN, McFEELY & PRIOR LIMITED
1400 GOVERNMENT ST G 1111

A.B.C. ELECTRIC
Guaranteed rebuilt cleaners, all makes and prices.
807 FORT STREET G 3113

28 X MISCELLANEOUS for SALE

SLEEPING BAGS
WE'VE GOT 'EM
Feather filled or Kapok. They will keep you warm and cosy and yet light enough for easy packing.
PRICED TO SELL
Quality at low prices
CAPITAL SUPPLY COMPANY
"Your Surplus Centre"
1501 Government G 2713

One used two-piece bed chesterfield set, good condition $79.50
One coal and wood range, good condition ... $99.50
Used washers ... $29.50 up
SPECIAL
Five-piece chrome suite, new ... $79.50
SEARS LTD.
716 YATES STREET B 8171

WOODWARD'S
Used Appliance Showrooms
See Our Money-Saving Values Which Carry Woodward's Gold Shield Warranty
750 Pandora B 8932

Heavy Duty Motor
331 CU. INCH HEAVY DUTY, TWIN CARB. 6-CYLINDER MOTOR, COMPLETE WITH ALL EQUIPMENT INCLUDING 5-SPEED TRANSMISSION.
THIS UNIT IS IN PERFECT CONDITION
PHONE G 2367

SCOTT & PEDEN
FOR YOUR VEGETABLE AND FLOWER SEED, DORMANT SPRAYS, SEED POTATOES AND GARDEN TOOLS, CALL G 7181 FOR A FREE DEMONSTRATION OF THE ALL-PURPOSE "MERRY TILLER."

29 WANTED MISCELLANEOUS

WANTED—ROWING MACHINE, IN good order. E 1020.

50 TO 500 YARDS GOOD SOIL ON property. G 3486.

BEER BOTTLES, RAGS, METALS—Island Junk. E 0343, anytime.

TO SELL GOOD BOOKS CALL B 1427. THE HAUNTED BOOKSHOP 845 Fort St.

WANTED — USED FURNITURE. HOLland Bros. Company E 0913.

BETTER DEAL CASH FOR YOUR FURniture, trunks, tools. Reliable. E 6714.

ANYTHING IN TOOLS TRUNKS, SUITcases. Highest price paid. G 6634.

OLD BICYCLES AND PARTS ARE worth money at 585 Johnson Street.

CASH REGISTER. B 7849.

30 SWAPS

NEW HOUSE TRAILER, VALUE $900. Trade for TV, furniture, etc. 2163 Middowne Road.

31A POULTRY, HATCHING EGGS, ETC.

BURNSIDE CHICKS
Bred right, hatched right and carefully selected under government supervision. Order early and ensure the desired dates. R.O.P.-sired White Leghorns, R.O.P.-sired New Hampshires, R.O.P.-sired Leghorn X Hampshire and Hampshire X Leghorn Crossbreeds. Approved Australorps and Approved Austra Whites. For further information and prices, write or phone
BURNSIDE POULTRY FARM
A. E. Powell, Box 275, Hammond, B.C. Phone 83388.

"THE CHICKS WHICH GIVE RESULTS"
Now is the time to order your chicks. Over 30 years experience in producing good poultry is our guarantee of quality. Ten pure and cross breeds to select from. Write for particulars and prices, and remember "It's results that count."
RUMP & SENDALL LTD.
Langley Prairie, B.C., and Vernon, B.C.
J. L. LANG, Vancouver Island Representative. 3976 Braefoot Rd. Albion 311G.

DON'T ORDER CHICKS
Until you see what we have to offer. Send for catalogue today.
SANDERS POULTRY FARMS LTD.
Cloverdale, B.C.

NORIE'S R.O.P. SIRED LEGHORN chicks, hatchery-approved Hampshires, Light Sussex, Hamp.-Leghorn cross chicks. Phone W. Norie Cobble Hill 43-L3.

35 NEW HAMPSHIRE PULLETS, 35 barred rock pullets, Sooke 6 Y.

SOLLY CHICKS
MAKE SURE OF GETTING SOLLY chicks by placing your order now. Orders being booked for 1954 delivery. White Leghorns, New Hampshires, Barred Rock Cross Hampshires Leghorn Crosses. Write for useful and helpful catalogue to James A. Flynn.
LAKEVIEW POULTRY BREEDING FARM
Westholme V.I., B.C.

SKOOKUM CHICKS
All popular breeds, Crosses, Hambars and broiler chicks. Prices and educational literature on request. 43 years of continuous service to B.C. poultrymen is your assurance of satisfaction.
BOLIVAR HATCHERIES LTD.
BOX 860 NEW WESTMINSTER, B.C.

31B HORSES

REGISTERED PALOMINO STUD AT service. Apply 520 Burnside West.

31G CATS

WANTED, KIND HOME FOR AFFECtionate young brown tabby spayed female. Cats Protection League. G 6554.

31 X MISCELLANEOUS LIVESTOCK

HAY FOR SALE. W. W. MICHELL, Saanichton. Phone Keating 22-Y.

GOOD HINDQUARTERS BEEF, GOOD for lockers. Sell reasonable. E 9005.

34 HOTELS

JAMES BAY HOTEL
American or European plan. American plan as low as $22.50 per week. Television entertainment. 270 Government Street. G 7151

ABERDEEN HOTEL
FOR RESTFULNESS AND SELECT ATmosphere. Cooking which is par excellence. The Aberdeen Hotel offers you this at moderate rates. G 3742.

GLEN COURT HOTEL 707 BLANSHARD, new management; clean, comfortable, warm rooms, $6 to $8 weekly. G 0129.

THE GLENSHIEL, 606 DOUGLAS — A residential hotel providing every comfort for elderly people. E 4164.

Assembly Hotel
A homelike hotel, choice rooms for traveling families. Rates reasonable, daily, weekly or monthly. Busy tourist trade contemplated.
Ninth at Madison, Seattle 1, Washington.

RITZ HOTEL, 710 FORT ST.
FURNISHED APARTMENTS AND ROOMS — E 1021
Elevator Service Permanent or Transient

35 BOARD and ROOM

ROCCABELLA, VACANT, ONE DOUBLE room, self-contained and one single room with full board. G 0030.

LADY OR COUPLE, COMFORTABLE home, tray service and some care if desired, near bus, church. 541 Cornwall.

35 BOARD and ROOM

LARGE SUNNY DOUBLE ROOM. Full board. Redecorated. Central. G 6641.

EXCELLENT ACCOMMODATION, GENT. Two meals daily. 1120 McClure Street.

SINGLE OR DOUBLE ROOM. Business men. Full board. B 0730.

CRAIGMYLE 1037 CRAIGDARROCH New management. G 0031.

36 ROOM and BOARD WANTED

BOARD AND ROOM WANTED — Girl desires home in private family United Church. Box 989 Victoria Press.

YOUNG ENGLISHMAN REQUIRES board, preferably Oak Bay district. Apply Box 1261 Victoria Press Ltd.

ROOM AND BOARD FOR QUIET WORKING man. Private home. E 8889.

37 ROOMS TO RENT FURNISHED

FURNISHED SLEEPING ROOM. 303 Vancouver Street. Phone E 5025.

TWO-ROOM SUITE, $39.50; SINGLE room, $18. 820 Balmoral.

SLEEPING ROOM, KITCHEN PRIVILEGES, Hillside-Quadra area. B 8368.

EXCEPTIONALLY NICE SLEEPING room, business man. G 6273.

38 HOUSEKEEPING ROOMS TO RENT, FURNISHED

FURNISHED BED-SITTING ROOM with kitchenette. Heated. 544 Dallas Road.

BED-SITTING AND KITCHEN DINETTE Fridge, laundry privileges. $40. 1016 Carberry. E 3372.

BRIGHT, CLEAN ROOM, VACANT NOW. Electric stove and fridge; all found, $30. Working girl. 438 Dallas Road. G 3339.

THREE SLEEPING ROOMS (TWIN beds); use of kitchen, private entrance and bathroom; linen supplied. G 9467. (Working girls.)

CLOSE IN, TEN MINUTE BUS SERVICE. B 0646.

CLOSE IN, BED-SITTING ROOM AND kitchenette. Quiet. 1126 Pandora.

ONE HOUSEKEEPING ROOM, FURNished, hot water heat, fireplace, $22. G 5109.

WARM, QUIET HOUSEKEEPING ROOM. Weekly rates. 35 Cambridge. G 6739.

BASEMENT ROOM, SOUTH WINDOWS, built-ins, comfortable, clean, use of frig., etc. Room for car. 2024 Belmont.

HOUSEKEEPING ROOM, THREE MINutes to town. 958 Mason Street.

LIGHT HOUSEKEEPING ROOM. E 8365 11 to 1 p.m., 5-7 p.m.

WARM SINGLE ROOM, FULLY FURnished. 1002 Carberry Gardens.

LARGE BRIGHT WELL FURNISHED light housekeeping room. Business girl. 1146 Richardson Street.

NICE CLEAN ROOM, ALL FOUND. Gentleman preferred. G 6040.

BACHELOR SUITE. VERY WARM. Clean. Central. G 7013. 1007 Johnson St.

IN PRIVATE HOME, ON GROUND floor. Near Oak Bay Junction. G 6429.

WARM, COSY ROOMS, ALL FOUND. 1623 Belmont Avenue. B 4515.

CLEAN BED-SITTING ROOM, BEDDING, dishes, garage, business person. G 4742.

ONE ROOM, LIGHT HOUSEKEEPING. 330 Moss Street.

RENTAL SERVICE FOR ROOMS — B 2414
We see the rooms and supply full details and phone service. 633A Johnson.

38 A HOUSEKEEPING ROOMS FOR RENT, UNFURNISHED

LARGE BED-SITTING ROOM, SINK, gas plate, fireplace, newly decorated. 3579 Quadra. G 0789 after 1.30 p.m.

40 FLATS and APARTMENTS TO RENT, FURNISHED

TWEEDSMUIR MANSIONS
A completely furnished self-contained six-room suite, including two bedrooms and den. Electric fireplace, stove and refrigerator. Rent $135. E 4548 or B 3380 for appointment.

ISLAND AUTO COURT—THREE, TWO and one-room cabins and baths, hot water, central heat. Reasonable winter rates. Island Highway, past Six-Mile House. Phone Belmont 18-M.

VACANCY SOON AT THE CLIVE Apartments, Oak Bay. Close to beach, shopping centre and transportation. E 9237.

EDGEWATER AUTO COURT MODERate winter rates. One and two-bedroom cottages. Central heating. Bus stops at door. Phone Belmont 69.

LADY GOING EAST WOULD SUBLET self-contained, furnished flat, few months. City centre. Apply after 2 o'clock. Apt. 202, 1319 Government St.

BASEMENT SUITE, TWO ROOMS AND kitchenette. Gentleman preferred. $30 Monthly. E 2096.

ATTRACTIVE NEW BACHELOR APARTment, suitable one adult only. Fairfield B 4364.

THREE UNFURNISHED ROOMS FOR rent, close to park and beach, everything found. 39 Lewis Street.

WELL FURNISHED 2-ROOM SUITE, gas stove, close in, excellent accommodation. $47.50. B 6880 or 1479 Fort St.

WANTED: BUSINESS GIRL TO SHARE modern apartment with another business girl. Suite 3, 1111 Chapman.

SPACIOUS BASEMENT APARTMENT, $75. 630 Foul Bay Rd. G 3769 after 6 p.m.

HEATED 3-ROOM SUITE. QUIET working couple. 1157 Johnson. B 5758.

NEWLY DECORATED SUITE OF FOUR rooms, $52 per month. G 5744.

THREE ROOMS, MOSTLY FURNISHED, baby welcome. $42.50. 593 John Street.

NEWLY DECORATED TWO-ROOM suite. Will care for small child. E 0732.

TWO ROOMS, KITCHENETTE, ALL utilities. Close in. Near Buildings. B 5669.

FURNISHED APARTMENT — APPLY Montrose Apartment Hotel. No children.

SELF-CONTAINED SUITES WINTER rates. Cambridge Motor Court. G 1220.

LOW WINTER RATES
At the San Sebastian and Victoria Courts, Gorge Road, two miles from the city centre on the bus route. Rates by week. Everything supplied except food, including maid service once a week. San Sebastian E 9632. Victoria Court G 0262.

40A FLATS and APARTMENTS TO RENT, UNFURNISHED

VACANT MARCH 15, THREE-ROOM suite, newly decorated, venetian blinds throughout, new Moffat gas range, furnace heat, guaranteed warm suite, private bath, garage. Quiet tenants only. $65 per month. 2220 Cook Street. E 6333.

SEA CREST APARTMENTS, 2561 BEACH Drive—New one and two-bedroom suites available from March 1; gorgeous view, hot-water heat, oak floors, G.E. kitchens, wired for TV. Rents from $90 up. Phone B 7775.

CATHERINE COURT, GORGE ROAD West, available April 1. Self-contained suite, living room, dinette, bedroom, bathroom, kitchen with electric stove and frig. Adults only, $73. Phone G 2553, G 9117.

YATES STREET SUITES. JUST AS new, with bed-sitting room, private bath, large kitchen, gas range, light floors. Ideal for two. Rent $50. George Randall Ltd., G 8109.

AVAILABLE MARCH 31, UNFURNISHED three-room self-contained suite, Gorge Road. Heater supplied but tenant responsible for heat and fuel. Rent $39. B 4201.

QUIET, MODERN GROUND-FLOOR suite in walking distance. Has living room, hall, electric kitchen, twin-sized bedroom, 4-piece bathroom. Adults. $80. B 0928, B 9713.

THREE-ROOM SUITE — NEW — ELECtric stove, $50 per month. Immediate occupancy. Brown Bros. Agencies Ltd., 1125 Blanshard St., E 1183-4.

CATHERINE COURT, GORGE ROAD West, bachelor suite comprising living room, bathroom and kitchen with electric stove and fridge, $58. Adults only. Phone days G 2553, evenings G 9117.

THREE-ROOM SUITE IN MODERN apartment, central location, adults only, available April 1. Rent $80. Box 1264, Victoria Press.

SELF-CONTAINED UPPER SUITE, GAS range, heated, handy to bus. B 6385 after 6 p.m. or morning. Adults.

MODERN ONE-BEDROOM SUITE, available March 15, Thunderbird Apartment, 600 Douglas. G 0632.

THREE-ROOM UPSTAIRS SUITE, private entrance, walking distance. Stove, light, water, $37.50. 930 Caledonia.

THREE-ROOM APARTMENT, CLEAN heat, all found, gas range, share bath. Available immediately. E 2728.

FOUR-ROOM SUITE TO RENT, AVAILable now. Near Work Point Barracks. B 3761.

DE LUXE THREE-ROOM SUITE AT 412 Dallas Road. Sea view. Available March 15. E 6549.

40A FLATS and APARTMENTS TO RENT, UNFURNISHED

FOUR-ROOM DUPLEX, UNFURNISHED, near beach and Oak Bay. Box 1268 Victoria Press.

LARGE TWO-ROOM SUITE, AVAILable March 15. Apply Suite 203, 1319 Government Street.

LARGE BED-SITTING ROOM, HEATED, kitchenette, bedroom and fireplace. $40. 44 Cook.

CLEAN TWO-ROOM SUITE, $35 A month. E 5930.

THREE-ROOM SUITE, PRIVATE BATH. 1177 Bay Street.

NEEDING A FLAT OR HOUSE? SEE Rentals Unlimited, 1216 Broad. B 3544.

3 ROOM SUITE, OPPOSITE PARK, $50. Vacant March 15. B 5214, after 5 p.m.

40B FLATS and APARTMENTS TO RENT, FURNISHED OR UNFURNISHED

RENTAL SERVICE — B 2414
Central headquarters for tenants and landlords at 633A Johnson. 905.

41A FLATS and APARTMENTS WANTED, UNFURNISHED

URGENT—YOUNG COUPLE, TWO OR three-room apartment. Mt. Tolmie, Cedar Hill district. Box 986, Victoria Press.

41B FLATS AND APARTMENTS WANTED, FURNISHED OR UNFURNISHED

WANTED—TWO OR THREE-ROOMED furnished or unfurnished suite for working mother. Day care for four-year-old child. Preferably James Bay district. B 3652.

42 HOUSES TO RENT, FURNISHED

FULLY FURNISHED BUNGALOW — Electric stove, oil heat. April 20 to October 1. Middle-age couple. References. E 2737.

FOUR-ROOM DUPLEX, OAK BAY, ON bus line. Attractive garden. March 31, for six months. $80. References exchanged. Box 1271, Victoria Press.

FIVE-ROOM HOUSE, FULLY FURnished, available March 15 to June 15, $100 monthly. B 2097.

OAK BAY—Fully furnished home, private garden, close to shopping area. Available April 15 to October 15, at $125 per month.

ELK LAKE WAY—Fully furnished home, beautiful view of ocean and Mount Baker. Available April 1 to September 30, at $150 per month (rent includes gardener and water).

HAGAR & SWAYNE LTD.
G 0531

42A HOUSES TO RENT, UNFURNISHED

VIEW ROYAL — SMALL COTTAGE, three rooms, bath, new oil range. Suit couple. $55 month. B 5244, evenings.

TWO-BEDROOM LOWER DUPLEX — Self-contained, oil range; $60. Near school, bus, stores. Fulton, G 4156.

MODERN BUNGALOW WITH BASEMENT suite, $115 monthly. B 2359.

THREE-ROOM HOUSE, $40 PER month, stove included. E 0036.

42B HOUSES TO RENT FURNISHED OR UNFURNISHED

ALERT SERVICE TRANSFER CO. LTD. When moving call us for fast, reliable service anywhere in B.C. Safe moving is our motto. E 4101. E 3569. 749 Broughton Street.

LET JEEVES BROS. MOVING AND storage handle the job. Local and long-distance moves. E 9832.

43A HOUSES WANTED TO RENT, UNFURNISHED

HOUSE—TWO OR THREE BEDROOMS required at once in city or near vicinity. Have three children, two school age. Around $60 per month. Box 1258, Victoria Press.

RELIABLE TENANTS WANT FIVE OR six-roomed new house, full basement, in good district, with option to buy. Two children, 7 and 9 years. G 9727.

WANTED — TWO-BEDROOM HOUSE, Craigflower district preferred. Rent $60 to $75 per month. Box 1267, Victoria Press. G 0862.

$25 REWARD FOR INFORMATION leading to rental of good five or six-room home. E 0213.

MODERN HOME, TWO OR THREE bedrooms, for couple with two small children. Within 7-mile circle. G 0613.

THREE TO FIVE-ROOMED BUNGALOW, $60 or less. City limits. Box 997, Victoria Press.

END OF APRIL, SIX OR SEVEN-ROOM, Fairfield district, near park or sea; reasonable rent. Adults. G 0907.

URGENTLY NEEDED—FOUR OR FIVE-room house. Reasonable rent. B 4135.

URGENT — THREE-BEDROOM HOME, close to school, $60. B 2414, 9-5.

44 HALLS, STORES and OFFICES TO RENT

STUDIO OR HALL APPROXIMATELY 30 feet by 70 feet, on second floor in central business area. Suitable for many purposes. Rent, $75 per month. Available April 1. Pemberton, Holmes Ltd., Rental Department, 1002 Government Street. G 8124.

SMALL STORE IN BUSINESS BLOCK, excellent locality for barber or shoe repair. E 5874.

OFFICE IN CENTRALLY-LOCATED building. Hot-water heat. $25. Phone B 8523 or G 1843.

NEWSTEAD HALL, 734 FORT STREET. Seats 150. Kitchen facilities. B 1121.

47 CARS FOR SALE

"54 LICENSE"
48 Plymouth $995. '39 Plymouth coupe, $475. '50 Chevrolet sedan, $1,295. We have several working men's specials. Very good buys.
CAPITOL AUTO SALES
2416 Douglas Street. G 9723

OWNER WILL SELL BUICK SPECIAL sedan, new August, 1953. White wall tires, special upholstery, windshield washer, turn signals, back-up lights, '54 license. Trade and terms. 2967 Henderson Road. B 1454.

GREY 1952 CHEVROLET SEDAN DELivery, best possible condition, air-conditioner and new tires, $1,575. E 6515, 812 Humboldt.

1938 WILLYS COACH IN EXCELLENT condition inside and out. Mechanically sound. Beam lights, heater, insured, 1954 license. Real buy at $265. B 2883.

1815 DOUGLAS ST.—AUTOMOBILE INsurance is well written at low rates. Harry Poole, Ltd., 24-hour telephone service. B 2101.

FOR SALE OR TRADE FOR ENGLISH car, 1941 Chrysler five-passenger, good condition throughout. 319 Kingston Street. E 3318.

1939 FORD, 1948 REBUILT MOTOR, new clutch, transmission, $235. 451 Superior Street, Apartment 2 after 6 p.m.

1947 PACKARD CLIPPER, RELIABLE, perfect performance and condition. Privately owned. Evenings E 7216.

1935 FORD SEDAN, DARK GREEN, good solid body, good tires, $150. 316 Skinner. B 1857. Call anytime.

1946 FORD COUPE, MOTOR RECONDItioned last year. Good tires, new radiator. $450 or trade for good lot. E 0036.

1947 MERCURY, ONE OWNER, CAR, ready to go. 1954 license. Trade considered. E 3608.

1939 DODGE SEDAN, PRICED FOR quick sale, $325. G 9642.

1939 PLYMOUTH SEDAN, A REAL good car, sacrifice, $350. B 2244.

1950 MERCURY SEDAN WITH ALL extras, $1,600 or offer. B 8089.

1949 AUSTIN, LOW MILEAGE, OWNER going East, $675. B 1934.

AUSTIN 40, '49, NEW ENGINE. PHONE B 6316.

1952 CONSUL, MECHANICALLY PERfect, make offer. 735 Gladiola Avenue.

		DOWN
'51	FORD FIVE-PASSENGER, radio and heater	$575
'51	MERCURY ½-TON PICKUP	$300
'50	FARGO ½-TON PICKUP	$310
'47	AUSTIN SEDAN	$150
'51	DODGE	$545
'48	PLYMOUTH SEDAN	$285
'48	MONARCH SEDAN	$280

QUALITY CAR SALES
1030 Yates Phone B 2241

47 CARS for SALE

WILSON MOTORS
PROUD OF OUR PRICES
WE DISPLAY EVERY ONE! LOOK HOW LOW THEY ARE!

'51	OLDSMOBILE SEDAN, Hydra-matic, heater	$2499
'52	CHEVROLET COUPE, Hard Top, Powerglide, heater	$2399
'52	CHEVROLET SEDAN, heater	$1999
'51	CHEVROLET COUPE, Bel Air, Hard Top, heater	$1888
'52	PONTIAC SEDAN, radio and heater	$1999
'53	CHEVROLET COUPE, radio and heater	$1999
'49	DE SOTO SEDAN, radio and heater	$1777
'52	CHEVROLET SEDAN, heater	$1744
'51	PONTIAC SEDAN, radio and heater	$1666
'51	METEOR TWO-DOOR, heater	$1499
'50	CHEVROLET SEDAN, heater	$1499
'50	PONTIAC SEDAN, radio and heater	$1399
'50	METEOR COUPE, Custom heater	$1333

RED SPOT SPECIAL

'49	OLDSMOBILE SEDAN "76" Has radio and heater. Was $1,555. Now	$1395

SMALL PRICES Mean BIG BARGAINS

'49	CHEVROLET SEDAN, heater	$1277
'47	CHRYSLER SEDAN, heater	$1099
'49	FORD SEDAN, heater	$1099
'50	VANGUARD SEDAN, heater	$999
'51	AUSTIN SEDAN, A-40, heater	$999
'49	VANGUARD SEDAN, heater	$777
'48	CHEVROLET 2-DOOR, heater	$888
'47	CHEVROLET SEDAN, heater	$844
'47	NASH COUPE, radio and heater	$799
'47	MERCURY SEDAN, heater	$799
'48	AUSTIN SEDAN, A-40, heater	$699
'40	OLDSMOBILE SEDAN, radio and heater	$666

USED TRUCKS

'52	CHEVROLET SEDAN DELIVERY	$1555
'52	CHEVROLET ½-TON PICKUP	$1333
'50	CHEVROLET ½-TON PICKUP	$999
'42	FORD ½-TON PICKUP	$399
'50	THAMES VAN ½-TON	$299

A WILSON DEAL BEATS ANY DEAL
WILSON MOTORS
ISLAND'S LARGEST DEALER
Yates at Quadra
E 1108

PLIMLEY'S
FOR THE BEST DEAL
Terms Arranged to Suit Your Budget

		FULL PRICE
1947	MERCURY SEDAN, radio, heater	$895
1952	MORRIS MINOR CONVERTIBLE, very low mileage	$999
1948	CHEVROLET COACH, fine family car	$992
1952	PREFECT SEDAN, as new, 3,000 miles	$891

BARGAIN BASEMENT

1937	STUDEBAKER SEDAN	$150
1947	AUSTIN SEDAN	$395
1939	DODGE SEDAN	$325
1938	CHEVROLET SEDAN	$175
1951	PREFECT SEDAN	$645
1936	NASH SEDAN	$145

We Buy — We Sell
We Trade Up or Down
Thomas Plimley Limited
(Est. 1893)
YATES at VANCOUVER STREET
B 9121

NATIONAL MOTORS

1949 ¾-TON G.M.C. PICKUP $895
1949 FORD PANEL $895
1946 MERCURY ½-TON PICKUP $695

Trade your truck on a new 1953 or '54 and save money.
VIEW STREET TRUCK LOT

'52 MONARCH SEDAN.
'51 CHEVROLET TUDOR.
'51 PONTIAC SEDAN.

TRUCKS
'53 DODGE ½-TON.
'51 INTERNATIONAL PANEL ½-TON.
'51 MORRIS ½-TON.

THESE ARE FIRST CLASS CARS. TRUCKS — GOOD PRICES
30-DAY GUARANTEE
MOONEY & SONS
937 View E 4177

SALE
Take advantage of this opportunity to own a 1953 Chevrolet or Pontiac (Powerglide) at wholesale price.
These cars are in top shape with low mileage.
Come in and check our maintenance record, then take your choice.
Dealers Welcome
TILDEN RENT-A-CAR LTD.
YATES AT BLANSHARD B 3531

CARROLL RIGHTER'S ASTROLOGICAL FORECAST

FRIDAY, MARCH 5, 1954

ARIES (March 21 to April 19)—Someone wants to see you privately, to give you a really good suggestion how to bring more happiness, family joys, personal delights into you life now.

TAURUS (April 20 to May 20)—Attractive friend, seeing your desire to make working conditions more enjoyable in routine regularities, gives excellent plan whereby life takes on added meaning, efficiency, too.

GEMINI (May 21 to June 21)—Woman, devoted to you and with very good sense of wordly matters, steers conversation into directions that bring you flash inspiration to best way to increase your current emoluments.

CANCER (June 22 to July 21) — Your ingenious ideas can be accomplished quickly, if you will use means at your fingertips to get added data needed—your newspaper, radio, TV, magazine provide answer right under your nose.

LEO (July 22 to August 21)—You have excellent hunch, which you would be wise to consider instead of scoffing at, which gives deep-seated conviction best way to make all relations with others more satisfactory — in romance, especially.

VIRGO (August 22 to September 22) — Woman, who thinks highly of you, will listen to no criticism of you, brings person into your aura who can become very staunch supporter; but you must be willing to accept and encourage friendship.

LIBRA (September 23 to October 22)—Getting your food, apparel, environment in better shape by latest approved methods increases your sense of well-being, also bringing other realization of your most co-operative qualities.

SCORPIO (October 23 to November 21)—You have your mind all made up to have a good time — and this is really your day to have joys usually not convenient or available; make lots of new acquaintances; get data you require.

SAGITTARIUS (November 22 to December 21)—Let nothing stand in the way of keeping peace at home, which is best accomplished by gentle, understanding attitude — especially by extending small courtesies that do not cost much save in thought.

CAPRICORN (December 22 to January 20)—Modern idea given you by progressive associate may shock you for the moment, but thinking it over brings realization it's just what you need for success; be open-minded and try it out now.

AQUARIUS (January 21 to February 19) — Work and money pressures keep you busy today, but there's no drudgery if you pitch in, realize you've a big chance to accomplish far more than for some time past. Keep plugging away.

PISCES (February 20 to March 20)—Surprise invitation, opportunity really opens your eyes wide if you replace possible lethargy with alert acceptance of untried ideas that suddenly pop into your horizon.

IF YOUR CHILD IS BORN FRIDAY . . .

Friday's child is one of those very up-and-coming individuals who will be so charged with energy and ideas, and so highly aware of all that is going on about him, or her, that you'd be wise to always listen carefully to any recommendation your progeny makes to you, even in childhood. An inventive mind, an instinctive sense of what is going on and the right method for handling, makes your life much richer by the inclusion of this offspring. Fine for almost any vocation that appeals.

(Copyright, 1954, General Features Corp.)

47 CARS FOR SALE

National Won't Let You Down—
We'll Beat 'Most Any Deal in Town!
Shop around—then see us. Ten to one we'll beat the best used car or truck deal you can find! We can do it because of our policy of lowest markup with rapid turnover. Priced right, conditioned right, our used cars give top value for your dollar. Yet another reason why
Yes, definitely in Victoria
NOW IT'S
NATIONAL MOTORS
819 Yates G 8177

GLADWELL'S
"SAFE BUY" USED CARS
2-DAY MONEY BACK
7-DAY EXCHANGE
10,000-MILE WARRANTY
SELECTION OF 50 CARS AND TRUCKS
800 Pandora B 2111
Open Nights Till 9

BRITISH AUTOMOBILE CENTRE LTD.
971 YATES STREET. B 8141
MORRIS SALES & SERVICE

47 CARS FOR SALE

PITZER & NEX
Capitol City Service Pacific Tire Co. Ltd.
Ford, Monarch, Consul and Zephyr Dealer
Check with us for a complete automotive, tire and wheel-balancing service.
In used cars we have:
1947 CHEV. PANEL
1950 AUSTIN A-40
1952 AUSTIN SOMERSET
1948 5-PSGR. FORD COUPE

COMPARE OUR VALUES

1951	STUDEBAKER Starlite Coupe. Automatic trans. Very clean	$1645
1950	FORD Sedan. Special	$1295
1950	MORRIS Minor. Convertible	$595
1948	HILLMAN Sedan	$495
1953	HILLMAN Estate Car. Like new	$1495
1949	HILLMAN Sedan	$695
1951	STUDEBAKER Commander Sedan. Climatizer. Overdrive	$1995
1952	STUDEBAKER Champion Pick-up. Heater. Overdrive	$1495

JAMESON MOTORS LTD.
740 Broughton St., Victoria, B.C. G 8353

BUY A USED CAR REALLY READY FOR USE
Buy where a written guarantee is your assurance of happy highways in a RELIABLE USED CAR
The Used Car Value Centre
OLSON'S
1036 YATES G 1144

SIDE GLANCES By GALBRAITH

"Say! They've changed the old arithmetic books a lot since my days in school! The way Junior explains it, I'm really learning something!"

47 CARS FOR SALE

1900 DOUGLAS
(A BLOCK BELOW THE BAY)
TOP VALUE 'GOLD SEAL' CARS
J. M. WOOD MOTORS WARRANTY CARS

'50	METEOR SEDAN. Heater. Miami green, excellent condition throughout	$1599
'50	DODGE FOUR-DOOR. Radio and heater. Tops in every way. Color green. Top value at	$1695
'51	PLYMOUTH SEDAN. Radio and heater, seat covers. Grey. A lovely car to drive and own	$1899
'49	OLDSMOBILE 2-DOOR. Radio and heater. Hydramatic. Maroon. Top value	$1795
'47	OLDSMOBILE 4-DOOR. Hydramatic. Light blue. Top value	$1299

TRUCKS

'42	CHEVROLET 2-TON STAKE. Two-speed rear axle, in tip-top condition	$1199
'42	FORD 60 CWT. 4 by 4	$2150
'44	FORD 28-PASSENGER SCHOOL bus. Wells-Wayne steel body. 2-speed rear axle. Top value at	$1750
'51	STANDARD ¼-TON PANEL	$999

CALL TWIG, MORRIS AND WALLY AT G 5813
1900 DOUGLAS

AN INVITATION TO YOU
See Our Large Selection of Guaranteed Used Cars
Easy Terms
Good Trade-In Values
Will You Be In Today?

1949	METEOR DE LUXE SEDAN. Moss green, seat covers, radio, heater. In really nice condition	$1299
1952	MORRIS CONVERTIBLE, small mileage, light green paint, heater. Hard to get model	$1149
1948	PACKARD SEDAN. Light green paint, overdrive, radio, heater, beautiful condition. See this one	$1649
1950	STUDEBAKER CHAMPION SEDAN. Dark green paint, upholstery like new, air-conditioned heater. Economical transportation	$1649
1948	PONTIAC SPORTS CLUB COUPE. Two-tone paint, hydramatic drive, radio and heater	$1397
1946	DODGE SPECIAL DE LUXE SEDAN. Gull grey finish, heater, nice condition	$1099
1947	CHEVROLET DE LUXE COUPE. Heater	$897
1951	FORD CUSTOM SEDAN. Metallic green paint, one-owner car, radio, heater, overdrive, seat covers, Underseal. See this one	$1797

See these and many more at our No. 1 Lot. Ask for Clarence Abbott or Verne Morgan.
J. M. WOOD MOTORS
1033-1061 Yates at Cook G 7196

LOUIS NELSON LTD.

1954	VANGUARD VOYAGEUR sedan, heater and defroster, executive driven 1,000 miles	$2045
1952	VANGUARD SEDAN. Perfect condition	$1345
1950	VANGUARD STATION WAGON	$1195
1949	MONARCH SEDAN. IN PERfect shape. Two-tone paint	$1395
1947	CHEVROLET COACH. Radio and heater	$995
1946	HUDSON SEDAN. heater, air-conditioner, brand new motor	$795
1938	FORD COACH. In perfect condition	$275
1931	PLYMOUTH Four-Cylinder, Four-Door SEDAN, in perfect running order	$100

827 PANDORA 810 JOHNSON E 6113

SPEEDWAY MOTORS LTD.
USED CAR LOT
848 JOHNSON STREET G 3524

1952	Chevrolet Two-Door Sedan, equipped	$1,695
1950	Chevrolet Business Coupe	$1,350
1947	Chevrolet Five-Passenger, fully equipped	$995
1950	Dodge Sedan	$1,595
1952	Austin Somerset A-40	$1,295
1950	Austin A-40 Sedan	$895
1951	Prefect Sedan, 10,000 miles, showroom condition	$795
1947	Plymouth Sedan, lovely shape	$895
1937	Chevrolet	$295
1935	Chevrole	$185

TRUCKS

1947	Chevrolet ¾-Ton Panel, any color you wish	$575
1947	Chevrolet Sedan Delivery	$595
1948	G.M.C. Pickup. Will take older car as down payment	$775

MANY MORE TO CHOOSE FROM
Open Evenings Till 9 P.M.

A WOOD USED CAR IS A GOOD USED CAR
Here is a selection at Bargain Prices—Now is the time to buy!

1950	PREFECT SEDAN, in good condition	$695
1952	AUSTIN SEDAN, runs like new	$1175
1948	DODGE SEDAN, in first class condition, heater	$1399
1947	KAISER SEDAN, in perfect condition, heater, reduced to a new low, an outstanding bargain	$999
1947	NASH "600" SEDAN, a really nice car	$895
1950	CHRYSLER WINDSOR SEDAN, runs like new, 21,000 miles, one owner, radio, air conditioner, silk seat covers, other extras, come and see it, for	$2395

You Are Invited to Try These Cars
Ask for Ben or Phil
J. M. WOOD MOTORS
YATES AT COOK PHONE G 7196

ESQUIMALT SERVICE

1952	Pontiac Two-Door de luxe	$1,995
1952	Austin sedan, low mileage	$1,195
1951	Meteor Two-Door, one owner	$1,595
1951	Ford Four-Door radio heater	$1,495
1950	Pontiac Two-Door radio, heater	$1,645
1948	Mercury Five-Passenger, new motor	$1,145
1946	Oldsmobile Hydramatic Convertible, fully reconditioned	$1,345

We want to buy your car or act as your agent.
CORNER ESQUIMALT AND ADMIRALS
E 5651

47 CARS FOR SALE

EMPRESS MOTORS
This is the list to study if YOU want Value — Selection and a 30-day return privilege warranty.

BUICKS

'47	SUPER SEDAN, Radio, Color blue	$1395
'52	DE LUXE SEDAN, Dynaflow, heater and other extras	$2695

PONTIACS

'53	DE LUXE SEDAN with two-tone green finish. Custom extras	$2395
'52	DE LUXE SEDAN. Blue paint, heater. Foam rubber upholstery	$1950
'51	SEDAN DE LUXE Model, heater, foam rubber upholstery	$1695
'49	SEDAN with heater, nylon seat covers	$1250
'50	SEDAN "CHIEFTAIN" model, Hydramatic, radio, heater, spotless grey	$1695

CHEVROLETS

'53	SEDAN DE LUXE, Powerglide, Custom extras, light blue	$2295
'52	DE LUXE SEDAN, heater, radio, Green paint	$1895
'51	SEDAN DE LUXE model with heater, Grey finish	$1595
'50	SEDANETTE in immaculate beige. Extras including radio and heater	$1498
'50	SEDAN in beautiful blue	$1494
'48	SEDAN. Heater, dark blue	$995
'40	FIVE-PASSENGER COUPE	$495

DODGES

'52	CLUB COUPE, grey, heater	$1898
'51	SEDAN. Heater, Maroon paint	$1695
'50	2-DOOR SEDAN with heater, Maroon paint	$1497
'51	SEDAN with heater, Blue	$1695
'47	SEDAN. Heater, radio, Blue	$985
'42	SEDAN. Heater, Beige	$595
'41	SEDAN. Heater, Blue paint	$595

FORDS

'53	METEOR SEDAN. Radio and heater, Beige	$2100
'52	MONARCH COUPE. Convertible. Automatic trans. Radio, heater	$2595
'49	FORD SEDAN. Heater, blue. Nylon seat covers	$1195
'49	FORD COACH. Heater	$895
'48	MERCURY 2-DOOR SEDAN. Heater, black	$895
'50	METEOR COUPE. Heater, metallic blue	$1395
'48	MERCURY SEDAN. Radio and heater. Green	$850
'46	FORD SEDAN. Heater. Maroon	$695
'53	CONSUL SEDAN. Radio, heater	$1695

ENGLISH CARS

'52	CONSUL SEDAN. Heater	$1475
'50	MORRIS OXFORD SEDAN. Blue	$995
'49	VANGUARD SEDAN. New motor, new tires	$995
'52	FORD CONSUL SEDAN. Heater	$1395
'49	VAUXHALL SEDAN "6" with heater	$995
'52	AUSTIN SEDAN. Heater. Grey	$993

½-PRICE SPECIALS

'35	FORD COACH	$149
'34	FORD COACH	$149
'37	FORD COACH	$189
'38	NASH SEDAN	$189
'35	PONTIAC SEDAN	$149

TRUCKS

'49	CHEVROLET ½-TON PICKUP	$995
'46	CHEVROLET PANEL. Side windows	$595
'42	FORD ½-TON PICKUP	$393
'36	G.M.C. 3-TON. Cab and Chassis	$850

EMPRESS MOTORS
900 Fort Street at Quadra
Thru to View
G 8154

47 CARS for SALE

E 4023 B 6318
Coronation Motors, Ltd.
Hillman Dealer
SHELL SERVICE
2978 Douglas Street Victoria, B.C.

1951	Studebaker Champion Model Sedan. Fully equipped with overdrive, radio, heater	$1775
1950	Ford Mercury. This car has low mileage, and in excellent condition, 1954 licence	$845
1952	Hillman Minx De Luxe Sedan, radio, heater. New car condition. Dont miss it	$1195
1932	Chevrolet Sedan. Motor and tires very good. Only	$95

YOUR AUSTIN DEALER OFFERS
PLYMOUTH SEDAN, a 1940 model in very nice condition $495
OLDSMOBILE Coupe, an older model but in excellent shape $250
WILLYS Sedan, model "77" a very economical vehicle $145
MASTERS MOTOR CO. LTD
Serving Victoria for 36 Years
815 View Street Phone E 3541

47A TRUCKS and TRAILERS FOR SALE

SAVE $300
On a brand new 1953 Chevrolet One-Ton Pickup. Has 137-inch wheelbase, four-speed transmission, nine-foot box, 50 inches wide.
WILSON MOTORS LTD.
Yates at Quadra E 1107

47B PARTS, TIRES and ACCESSORIES

WRECKING 1949 FORD PICKUP, 1939 Oldsmobile.
SANDY'S AUTO WRECKING
1023 View Street E 7521

NEARLY NEW CAR RADIO FOR SALE. Days E 5112; evenings B 6835.

CLARK'S AUTO PARTS, 3233 DOUGLAS. Used parts for cars and trucks.

12-VOLT ACME FIBREGLAS BATTERIES, $23.00 Ex.
18 Months Guarantee
New six-volt batteries $11.50 ex.
FRANCIS BATTERIES & TIRES LTD.
1412 Quadra Street Phone E 7032

SPECIAL
SARAN SEAT COVERS $19.95
LIMITED SUPPLY
DICKINSON & DUNN

47C AUTO REPAIRS and SERVICE

MOONEY'S AUTO BODY SHOP E 4177. Complete collision repairs, painting, etc.

EXPERT AUTO REPAIRS
20 YEARS' EXPERIENCE. GUARANteed jobs. Free estimates. Speedometer and wipe repairs. Chet Dowman. 724 Johnson. E 1411

47D AUTO FINANCING

51A MORTGAGE LOANS

FUNDS ON HAND AND IMMEDIATELY AVAILABLE FOR MORTGAGE LOANS. Large and small amounts — low interest —quick decisions. Repayment to suit. Reasonable charges. Mortgages and agreements purchased.
Consult Our Mortgage Department
P. R. BROWN & SONS LTD.
Serving Victoria for Over 50 Years
1112 Broad Street. Phone G arden 7171

APPLICATIONS FOR LARGE OR SMALL mortgages appreciated. We specialize in refinancing; also purchasing mortgages and agreements. J. D. Smith Financial Survey Ltd., 1321 Government Street. G 9305.

LIMITED AMOUNT OF MONEY AVAILable for small second mortgages. J. D. Smith of Financial Survey Ltd., G 9305. Residence, E 5884.

FUNDS AVAILABLE for the Placing or Discounting of 1st and 2nd Mortgages.
Apply to Mr. Vernon Martin
Northwestern Securities Ltd.
112, 745 Yates Street.

A. Bernard & Co. Ltd.
MORTGAGE LOANS OF EVERY DESCRIPTION
629 FORT STREET PHONE G 9339

52 WANTED TO BORROW

WANTED—CLIENTS WITH LARGE OR small sums of money to invest in first mortgages at 6% and 7% interest, good monthly payments. Inquiries appreciated. J. D. Smith or W. S. Kirkpatrick, G 9305. Financial Survey Ltd., 1321 Government Street.

53A TIMBER WANTED

BIG OR SMALL PATCHES OF FIR, hemlock, cedar or balsam, or short or long logs. Highest prices. Atom Lumber Co., 210 Johnson Street West. B 2249, B 6621; Eves., B 4032.

54 BUSINESS OPPORTUNITIES

INVESTORS SPECIAL—YATES STREET property. Has two year's lease. $4,000 per month. You pay taxes and insurance. Contact Fred Nelson, Eves. E 5833. Brown Bros. Agencies Ltd., 1125 Blanshard Street. E 1183.

NEAR CPR DOCK—FOUR SUITE APartment plus two cottages and double garage. Excellent rental location. Shows 12.5% net returns. For quick sale. Full price only $18,000. Call Bill Ludlow, B 7276 anytime. Town & Country Homes Ltd., 1923 Quadra Street.

MOST MODERN COFFEE SHOP FOR sale. Doing good business. Ill health reason for selling. Will sell or accept partner capable of managing. Capital required approximately $4,800. Box 984, Victoria Press.

OKANAGAN GARAGE AND SERVICE station doing $75,000 turnover. Selling for sacrifice price. Suitable for one or two mechanics. For particulars write Box 1254, Victoria Press.

ESTABLISHED COFFEE SHOP
Central City Location!
Special Offering, $3350
This will not last long at the above price as owner is only giving business up for reasons of immediate urgency. Accommodation for up to 16 persons with room for several more by rearrangement of floor space. Price includes: gas range, automatic hot-water heater, new large-capacity frig., coke machine, counter stools and fixtures. Good turnover. Steady business trade. Some terms available.
H. Forrest at B 8117, or eves. B 0274.
For further information please contact
NEWSTEAD REALTY LTD.
766 FORT STREET B 8117

BUY OR TRADE
$400 CLEAR MONTHLY
Coffee Shop and Fish and Chips
Nice living quarters, in the hub of a suburban community.
Price ONLY $4800
Would trade for suitable home of approximately same value.
L. J. Coltis, evenings, E 6346
PEMBERTON HOLMES LTD. G 8124

DOWN $2000 DOWN
4 SUITES
REVENUE $235 PER MONTH
This close-in older conversion has four suites plus an extra room. Two two-room suites, one three-room and one four-room suite. Full basement, two garages. Good location, beautiful views. Full price $12,900
Call Johnny James or Stan Evans, B 2157; Eves., B 6515, G 8286.
WESTERN HOMES LTD. 611 YATES ST.

BUSINESS BLOCK BURNSIDE
Three stores, good revenue, large lot. Full Price $9500
L. J. Coltis, E 6346, Evenings
PEMBERTON, HOLMES LTD. G 8124

56 LISTINGS CANCELLED

182 BEACH DRIVE SOLD BY T. G. Clarke of J. H. Whittome & Co. Ltd. Listings of all kinds urgently required. B 4255, evenings E 1328.

310 ROBERTSON STREET SOLD BY R. Harris, Boorman Investment Co. Ltd. I have clients waiting to buy homes in all areas. Please phone E 7124 now if you wish to sell.

2709 SCOTT ST. SOLD BY MR. JACKson and Ken Sturgeon. Another exclusive listing sold by Town & Country Homes Ltd., 1923 Quadra St. Phone B 7276.

AGENTS PLEASE NOTE. 254 MICHIGAN Street is off the market.

SOLD
831 Sevenoaks Road. Another exclusive listing sold in three days by Stan Evans and Johnny James of Western Homes Ltd., B 2157; eves., G 8286, B 6515.

56A LISTINGS WANTED

CASH $12,000
CASH $14,000
WE HAVE TWO CASH BUYERS FOR homes in Oak Bay or High Quadra, must be at least six rooms and have nice secluded garden. Not necessarily new. Please contact Jack Ledger or Reg Cox, Swinerton and Co., Ltd. E 7181.

57 HOUSES FOR SALE

LUXURY — QUALITY — NEW
First time offered for sale. We believe this property is one of the best buys offered in Victoria today. Everything in this home is built for gracious living. The large living room-dining room is spacious, from central hall; best of oak floors; colored Pembroke bathroom with tile walls, is between two twin-size bedrooms. The dream kitchen will please the most fastidious housewife. The full basement is finished complete with living room or den, a complete Pembroke bathroom and large bedroom; another room is finished as a kitchen de luxe. Suitable for revenue if desired. The building is heated with Oil-O-Matic hot water. The grounds are lovely, lots of bulbs, shrubs, fruit trees. We recommend quick action for this property. No offers accepted. The price is $19,500. Terms arranged. Please phone Mr. Amos or Mr. Christensen, B 7276, anytime for appointment to view. Town & Country Homes Ltd., 1923 Quadra Street.

SEAFRONT
Three Bedrooms—Million-Dollar Views
One of the most beautiful seafront homes in Victoria is now offered for sale. Six-year-old stucco bungalow. Nearly 1,700 square feet of floor space with Bruce hardwood parquet floors throughout. Beautiful living room with plate-glass windows overlooking the ocean. Guest-size dining room, lovely cabinet kitchen, three twin-size bedrooms, each 14x13, with double walk-in clothes closets. Full basement with rumpus room in knotty pine. Oil-O-Matic hot water heating unit with radiators in all rooms. Plumbed for Bendix. Drive-in garage. Insulated and weatherstripped. 100% television reception. House in beautiful decorative shape. About half cash will handle at the full price of $17,500.
Call Johnny James, B 2157. Eves., B 6515
WESTERN HOMES LTD.

3061 ALBINA STREET
VACANT
Drive out and take a look at this attractive 4-room siding bungalow. Newly decorated throughout. Living room has Heatilator fireplace, two bedrooms, family size cabinet kitchen, oil range included, 3-piece bathroom. Porches front and back, separate garage. High location. Terms available at $6300. Johnny James or Stan Evans, B 2157. Eves., B 6515, G 8286. Western Homes Ltd., 611 Yates Street.

57 HOUSES FOR SALE

OAK BAY NEAR GOLF LINKS
Ideal family home. Five large bedrooms, two complete with dressing room and bathroom. Third bathroom has stall shower. One bedroom and bathroom on ground floor. Large living room. Guest size dining room. Library den is 20x20, is excellent TV room. Wall-to-wall carpets in most rooms. Luxurious drapes for all rooms. Den has fireplace and built-in bar. Kitchen has [illegible] sink and garbage disposal. Automatic oil heat. Electric hot water. Nice garden. Two car garage in basement. House cost [illegible] in 1947. Open to offers around $27,000. Will accept a trade. Terms. No agents. Box 1005, Victoria Press.

SEASCAPE DUPLEX
[illegible] $14,750.
$1,950 DOWN $1,950
Large twin-bedroom bungalow, four years old.
$2,500 DOWN $2,500
New three-bedroom rancher. $11,900.
Call J. Edmund, B 2131. Eves., E 3883
KING REALTY

NEW, SEA VIEW BUNGALOW, LARGE living room with fireplace, cabinet kitchen, four-piece bathroom, two bedrooms. Oak floors, fully insulated. Automatic oil heat, utility room and carport. Front landscaped. Full price $8,250. Cash to mortgage preferred. No agents. 295 Beaumont Ave., View Royal.

LARGE FIVE-ROOM STUCCO BUNGAlow, through hall, open fireplace in large living room, dining room, kitchen, four-piece bathroom and two bedrooms, high cement basement with automatic coal stoker, large attached garage, near schools and stores on bus line. No agents. E 2688.

FIVE ACRES OF FERTILE SOIL WITH six-room modern home. Suitable for bulbs, chickens, ducks or geese. Close in. Will trade for City home. Full price $10,500. Terms. Call Ed Clark at B 8117 or eves. E 1443 anytime. Newstead Realty Ltd., 766 Fort Street.

NEW, TWO-BEDROOM HOME WITH good view, large cabinet kitchen, living room with fireplace, full basement and drive-in garage. Oak floors, electric hot water and wired for range. Finished on April 1. Clear title at present. Price $8,400. 270 Crease Avenue. Phone G 3990.

$1000 DOWN
Six-room bungalow. Grant St. east of Fernwood. Inlaid lino on kitchen, copper piping. Range and heater included. Fenced garden with fruit and berries. Full price $5500. Reduction for more cash down. No agents please. B 2124.

NEW THREE-BEDROOM HOME FOR sale. One block from school. Underpriced at $9,500. $3,500 will handle or some reduction for all cash to mortgage. Phone owner, days E 5112, evenings B 6835.

PRIVATE OWNER WILL SELL SIX-room house with small down payment and $65 month to reliable folks. Price $5,700, includes new oil range. No agents. B 6260.

SIX-ROOM HOUSE, THREE BEDROOMS, kitchen, dining room and living room, full-size basement and drive-in garage. Vicinity of Victoria High School. No agents please. Phone E 4645.

LANGFORD LAKE
Waterfront—Leigh Road
Modern four-room bungalow with furnace. Price $7,600, one half cash. Balance terms. E 1761

ATTRACTIVE OLDER DUPLEX, ESQUImalt. Double plumbing, new cabinets, garage, large lot. Terms. No agents. $6,800. G 8675.

NEW RANCH-TYPE FOUR ROOMS — Utility and storage, hardwood. Oil-O-Matic. Fruit trees. $9,200. N.H.A. $33.55 monthly, 5¼%. G 9123, after 6.

LOW DOWN PAYMENT, EIGHT-ROOM rancher. Full bedroom, two bathrooms. Albion 344 R.

$1,500 DOWN, SEVEN-ROOM HOUSE, close in, full price $4,500, $50 per month. B 0223. No agents please.

OLD FOUR - ROOM HOUSE, NEW plumbing; five-minute walk from beach. $3,500. Colquitz 37-R.

SIX-ROOM HOUSE, FURNISHED, REVenue if desired. Cheap for fast sale. Make an offer. G 5183.

FIVE ROOMS AND BATHROOM, PARTly unfinished. Fruit trees. Lot 80'x160'. B 6969

OAK BAY QUIET LOCATION. NEW 6-roomed house. N.H.A. Box 982, Victoria Press.

SEVEN-ROOM BUNGALOW, BASEMENT, in Fairfield. Phone B 2876.

F. N. CABELDU LTD.
1212 BROAD ST. E 7174

OAK BAY EXCLUSIVE LISTING
Half a block to beach, modern, five-room, through-hall, stucco bungalow (interior newly decorated), basement, drive-in garage, oil heat, insulated ceilings, new electric range included. Taxes $126. A real opportunity with easy terms or clear title if desired.
Asking $11,500
F. Marconi, E 7174; Eves., G 6625

1954 OPPORTUNITY
To purchase (on moderate terms) one of the finest modern family homes in Victoria. Through hall to large living and dining rooms with wall-to-wall carpeting, den with fireplace, kitchen, bedroom and powder room on main floor. Open stairway to three very attractive bedrooms, two bathrooms and sun deck. There is a full basement with knotty cedar playroom, automatic oil hot-water heating, large double garage and a very neat smaller type garden with sprinkler system. The whole property is in excellent condition and special circumstances permit an outstanding buy. Sincerely recommended.
James R. L. Burridge
Tel. E 7174 Eves., G 2164

A LOVELY FAMILY HOME
Waterfront with a magnificent view of the Olympics, on an acre lot. Tudor-style and bedrooms, dining room, large living room, full basement, with rumpus room. Lovely rose garden and nicely laid-out grounds. Full price $14,950
Terms can be arranged.
Call Cmdr. Wurtele, Eves. B 3498.

4 ROOMS
High Location
Cosy four-room bungalow with basement and furnace, consists of entrance hall to living room, open fireplace, cove ceilings, two bedrooms, cabinet kitchen, three-piece bath, good view. Lot 50x190. Low taxes. Terms.
Price $5250
Ed. Olson, Colq. 271 X.

AMONG THE OAKS
SECLUDED, CHARMING, GRACIOUS. JUST A FEW OF THE WORDS THAT COULD BE USED TO DESCRIBE THIS LOVELY HOME. SIX ROOMS ON ONE FLOOR. FULL HIGH BASEMENT. AUTOMATIC OIL HOT-WATER HEAT. ALL OAK FLOORS. QUALITY EVIDENT INSIDE AND OUT. INVITES COMPARISON AT THE PRICE OF $16,800
To view, call Mr. Cleary, E 7174; Eves., G 2505

OAK BAY
THREE BEDROOMS, OIL-O-MATIC, stucco bungalow, living room, oak floors and fireplace, dining room, kitchen, four-piece Pembroke bathroom with tiled floor. Full basement, drive-in garage. Good garden.
Full price $10,500
R. C. Bennett, Evenings, E 4312

OAK BAY NORTH
On the Uplands slope, modern stucco bungalow with through hall, large, bright living room, tiled fireplace, dining room, cabinet roomy kitchen with utility off four-piece bathroom, two double bedrooms; full basement, hot-water Oil-O-Matic heating, drive-in garage. Fully modern, cove ceilings, all oak floors; wired for range, etc.
Taxes $141. Price $14,700
W. R. Cryer, E 7174; Eves., E 2177

GORGE WATERFRONT
Attractive cottage-type semi-bungalow with two bedrooms with bathroom down, and one large upstairs. Large living room and sun room overlooking the water; cabinet kitchen with nook; part basement with hot-air heating. In exceptionally good condition and low down payment. Price $9950
W. R. Cryer, E 7174; Eves., E 2177

CLOSE TO CITY
Attractive ranch-type, five-year-old stucco bungalow, five rooms, four-piece bathroom, full basement, hot-air heating, drive-in garage, in immaculate condition, insulated, windows and doors weatherstripped, cove ceilings, Duroid roof. Price $10,800
W. R. Cryer, E 7174; Eves., E 2177

DEEP COVE
WATERFRONT, with unexcelled view up Satellite Channel to Separation Point. The house contains a large living room with picture window and fireplace, kitchen, two bedrooms, and bathroom. Oil-burning range is included. Safe anchorage. Good fishing. $7500
Mr. Blenkinsop, Eves., G 6467.

HIGH FAIRFIELD BARGAIN
SITUATED IN FIRST-CLASS PART OF FAIRFIELD a bungalow of great charm, containing five well-proportioned rooms, modern kitchen and bathroom. Full basement. AUTOMATIC OIL HEAT. Drive-in garage.
THIS CANNOT BE DUPLICATED. PRICE $9500
LEACH & SPARKS
1119 BLANSHARD ST. E 4117

57 HOUSES FOR SALE

TOWN AND COUNTRY HOMES LTD.
PHONE B 7276 1923 QUADRA STREET
(Opposite Victoria Curling Club)

BRAND NEW
$2500 DOWN $2500
$60 A MONTH
Move into this home for only this down payment. L-shaped Californian-style living room and dining room, three bedrooms, bright kitchen, oak floors throughout, full cement basement and drive-in garage. Full price $11,900
Contact Harold Ware, Evenings, B 1461; B 7276 anytime.

WATERFRONT PROPERTY SOOKE AREA
Good motel or fishing lodge. Price $16,500
Terms. Pictures in our office. Phone Mr. Amos, B 7276 anytime.

NEAR SEA AND BEACON HILL PARK
OWNER TRANSFERRED, must sell his seven-room stucco bungalow which consists of five spacious rooms main floor and two bedrooms up, concealed stairs. Full basement with furnace, separate garage, fruit trees. A good sound four-bedroom home. Make an offer.
Asking $7900
Call Bill Ludlow, B 7276 anytime.

ANOTHER EXCLUSIVE SOLD
ANOTHER TO SELL
A DANDY this time. Living room with fireplace, beautiful cabinet kitchen with dining space (range included), THREE BEDROOMS and sewing room, full basement with furnace, separate garage, two lots, garden, fruit trees, close to bus, store and schools. Good view. Full price (with good terms) $6950
Phone Ken Sturgeon, G 4203 evenings; B 7276 anytime.

CLOSE IN
MODERN 4½ ROOMS
NO STEPS
This cute little 4½-room stucco bungalow, situated on the sunny side of the street has living room with fireplace, cabinet kitchen with dining area (sawdust range included), central hall, three-piece bathroom and two nice bedrooms, utility and part basement. Fenced garden with lawns, on a good street, close to stores, buses, schools, etc. and within walking distance to the Hudson's Bay Co. Terms. Full price $6600
Please call Mr. Jackson; eves., B 1704 or B 7276 anytime.

GORGE
$1800—DOWN—$1800
SIX ROOMS with excellent view of the Gorge waters, close to bus, high location, THREE BEDROOMS, full basement, separate garage. Full price (Balance as rent) $6600
Phone Ken Sturgeon, G 4203 evenings; B 7276 anytime.

FAIRFIELD
MOSS STREET
CLOSE TO SEA AND PARK
First time offered for sale is this five-room bungalow and extra finished room in full cement basement. Paved streets and boulevards. Taxes only $130. Through hall to all rooms, good-size living room and family-size dining room, two bedrooms and cheery kitchen wired for electric range. Laundry tubs and electric hot water. Sawdust burner furnace. Full price $8950
Contact Harold Ware, evenings, B 1461; B 7276 anytime.
PARKING NO PROBLEM

P. R. BROWN & SONS LTD. EST. 1900
1112 Broad Street Phone G 7171

SAANICHTON
Attractive six-room ranch-type bungalow comprising large living room, wood-burning fireplace, dining room or den, three bedrooms, three-piece bathroom, cabinet kitchen. All rooms redecorated. Situated on five acres. Chicken pens, young orchard, logans, raspberries, etc. Priced at $8400

UPLANDS SPECIAL
We have just received a very attractive five-room ranch-type bungalow in the Uplands comprising large living room with tile fireplace, dining room finished in knotty pine, cosy fireplace, two bedrooms, lovely four-piece bathroom, dream kitchen, full basement, Oil-O-Matic hot-water heating. Beautiful landscaped grounds.
For only $19,900
Call Mr. Clarke, G 7171; Res., B 0171

OAK BAY
Bungalow of six rooms. Three bedrooms, one with wash basin. Living room has open fireplace, dining room. Kitchen wired for electric range. Half basement with furnace. Nice lot on high ground, half block from Municipal Hall and business centre. $3,000 cash will handle balance assume agreement $50 per month, 5%. Early possession.
Price $7500
Evenings, Mr. Scott, G 3696
RALPH H. WILSON
124 Yarrow Building E 9812

A. BERNARD & CO. LTD.
629 Fort Street G 9339
(Member of Victoria Real Estate Board)

OAK BAY NORTH EXTRA VALUE
AN IDEAL SETUP FOR THE FAMILY WHO HAVE IN-LAWS OR TEENAGERS WHO REQUIRE SOME PRIVACY. FIVE SPACIOUS ROOMS PLUS A 15 x 22 RUMPUS ROOM WITH FIREPLACE AND CLOSETS, TWIN-SIZE BEDROOM, EXTRA PLUMBING, EXPENSIVE OIL-O-MATIC FURNACE, ETC. IN FULL HIGH BASEMENT. A choice residential area, handy to school, beach, park, bus and shopping centre is this attractive and well constructed six-year-old N.H.A. bungalow comprising through hall, 22-foot living room, guest-size dining room, spacious electric cabinet kitchen with dining area, two good-size bedrooms and large bathroom, level lot 72 x 120 landscaped and lane at rear. OWNER ANXIOUS FOR QUICK SALE AND HAS PRICED ACCORDINGLY. Clear title or terms, at $14,950
CALL MR. BELCHER, G 9335, Res. G 3594

$1000 CASH
FIVE-MILE CIRCLE
SMALL BUNGALOW
FOUR LOTS
SECLUDED
5% interest on balance—the owner is not hoggish. Call Bacon, eves., G 4751. Full price $4000

LICENSED HOTEL
Main location in thriving town on Vancouver Island, building and contents in excellent condition. Full price, $75,000, half cash, receipts fully justify selling price. Half interest can be purchased for half the price including management by an approved reliable party who could secure other half interest by option.
This is worth investigating
For further information please call or contact our Mr. Demers, eves., B 4309

RANCH STYLE
NO STEPS
Five-room modern bungalow, large living room, fireplace, large kitchen, utility room, three bedrooms, double garage, workshop, nice situation and lot $9500
Please ask for Mr. Edwards
Eves., G 6935

ONE ACRE—3-MILE CIRCLE
Excellent condition, four-room bungalow and furnace. An added attraction are two exceptional rooms in basement, fruit trees, chicken house, fire district.
Price $5500
Please ask for Mr. Hall, eves., B 8391
H. A. HUMBER LTD
1220 BROAD STREET B 8161

57 HOUSES FOR SALE

J. H. WHITTOME & CO. LTD.
1218 BROAD ST. B 4255

OAK BAY
FIRST TIME ON MARKET
OIL HEAT, 2 BATHROOMS
See this house before it's someone else's home. It is built on through hall plan. Large living room with plenty of space for the piano, separate dining room, cabinet kitchen, attractive bathroom, three bedrooms, many closets and built-in features. [illegible] very nice bedroom and three-piece bathroom. The interior of the house is [illegible] cheerful and livable. Oak floors in main rooms. The large lot is nicely landscaped and fenced, and is in excellent location. Close to school and bus. Low taxes.
Asking price $13,650
Call Mr. Tom Clarke, B 4255; Eves. E 1328

SEA VIEW
GORDON HEAD
Three-year-old reasonably priced five-room stucco bungalow. FEATURING: through hall, pleasant living room, dining room, two bedrooms, Pembroke bathroom, cabinet kitchen. Oak floors in all main rooms. Full high daylight basement with hot-air piped furnace, drive-in garage, etc. Large lot partly landscaped in shrubs, balance ideal for bulbs and small fruits. This home situated in excellent location, was built for present owner, circumstances necessitated this sale. We consider this property to be good value and owner will give excellent terms to right party. For further particulars re TERMS and PRICE, phone Mr. Clarke or Mr. Wood, B 4255, Eves. E 1328.

DEAN HEIGHTS
QUAINT BUNGALOW
Situated on a corner lot in this very desirable area. Four-and-a-half rooms, very attractive living room with oak floors and fireplace, two bedrooms, four-piece Pembroke bathroom with pedestal basin, utility and attached garage. LOW taxes. This property is very attractive, spotlessly clean and can be handled for $3,000 down. The adjoining lot can also be purchased for an extra $800. Full price $8300
— Ask for MR. MEUFFELS, B 4255; Eves., B 7042

MAGNIFICENT VIEWS
MODERN BUNGALOW
ONLY $9250!
Only three years old and 15 minutes drive from city centre, affording a sweeping view of sea and mountains that will leave you spellbound. Through hall, living room with Heatilator fireplace, two bedrooms, bright cabinet kitchen with breakfast nook, arborite counters, revolving corner cabinets; utility room off kitchen, Pembroke bathroom; oak and fir floors. Full high basement with hot air piped furnace. Breezeway and spacious attached garage. Large lot with small easy-to-keep garden. Price has been cut well below cost to ensure quick sale. A chance of a lifetime. FULL PRICE (terms available) $9250
Call Mr. Brewin, B 4255; Eves., B 6091

OAK BAY — $3000 DOWN
AUTOMATIC OIL HEAT
Attention couples, OLD or YOUNG. Better-than-new modern, stucco, fully automatic bungalow with NO STEPS to climb, and nicely located near all conveniences. FEATURES: Through hall, large living room plus open fireplace, two nice bedrooms, four-piece bathroom, very smart electric cabinet kitchen with spacious dining area. UTILITY room with laundry and package unit forced-air oil heat. OAK FLOORS throughout. Plenty of closets. SEE this one before you buy.
ASKING PRICE $9950
Ask for MR. WOOD, B 4255

CAPITAL CITY REALTY
650 CORMORANT ST. G 1922

$1500 DOWN
FAIRFIELD BUNGALOW
Attractive older-type bungalow. Full basement. Five bright rooms, sun room; wired for range. Well kept and sound. Hot-water heating. Low taxes. Designed for comfort and convenience. Monthly payments as rent. Will consider lower price for cash.
Asking $7500
Ken Walters, E 8188 evenings.

$1500 DOWN
LAKE HILL
$50 per month will give early possession to this dandy four-room white siding bungalow. Full basement. Piped heating. Completely redecorated inside and out. Large living room 15 x 21, with fireplace; large cabinet kitchen; two large bedrooms, three-piece bathroom. Number of fruit trees, wonderful vegetable garden. Ideal for couple. Priced well below value at $6500
Mr. Ridings, B 4557 evenings

$2500 DOWN
REVENUE — PLUS
Excellent older type home converted into three paying suites, $120 and a four-room suite for owner. Handy, sound, profitable. Corner lot. Full high basement. Gas, water heater. Owner leaving and will give easy terms. Income will pay for it. See it before buying elsewhere.
Asking $10,500
Mr. Waters, G 3968 evenings

HIGH QUADRA
OWNER LEAVING
Less than one year built. One of the finest homes we have offered. Through-hall plan. Consists of living room 19-6 by 14.6; guest-size dining room; dream kitchen with nook, wired; beautifully-tiled sink; two twin-size bedrooms; four-piece bathroom. Oak floors throughout. Plenty of built-ins. Full high basement, garage and OIL HEATING UNIT. Must be seen to be appreciated. Priced below actual cost. N.H.A. mortgage 5¼%. $12,900
Mr. Honor, G 2565 evenings

FRASER BISCOE
576 YATES E 9413

UNEXCELLED
"Panoramic View"
of Sea and Mt. Baker
(L-375). JUST 15 MINUTES FROM CITY CENTRE IS THIS NEW STUCCO BUNGALOW With LANDSCAPED GROUNDS. LARGE LOT. APPROXIMATELY HALF ACRE. BEST OF CONSTRUCTION THROUGHOUT WITH MANY LABOR-SAVING FEATURES AND SPLENDID BASEMENT. ATTACHED GARAGE. EXCELLENT VALUE AT (Terms) $9250
Office: E 9413; Eves., Mr. Trill, Colquitz 433-Y.

FAIRFIELD BUNGALOW
3 Bedrooms
Basement Room
(495) Near Beacon Hill Park and close to schools and Cook Street shopping centre. N.H.A. BUILT FOUR YEARS. Entrance hall, living room, knotty pine wall, fireplace, dinette, modern kitchen, bathroom, utility room with tubs. Full high basement, furnace, drive-in garage and heated bedroom. $5,000 WILL HANDLE WITH N.H.A. 4½% mortgage. Full price $10,900
Office E 9413. Eves., Colquitz 433Y. Mr. Trill

GILLESPIE, HART & CO. LIMITED
611 FORT STREET G 1181

OIL-O-MATIC
NO STEPS
Immaculate FOUR-ROOM STUCCO bungalow attractively decorated in PASTEL COLORS. Many extras. Range wiring, electric hot water, fine basement with PIPED OIL FURNACE. Taxes $96. Price only $8200
Please call Miss Bleakney, G 1181; evenings G 8592.

OAK BAY
New—Six rooms main floor, two big rooms in semi-basement. Double plumbing; oil heating. An excellent home for a large family or two families at the reasonable price of $17,000
Please phone J. D. Gunn, G 1181, after hours G 3064.

A LOVELY HOME in this attractively designed stucco bungalow of four rooms and nook. Has full cement basement, OIL-O-MATIC HOT-WATER HEATING, oak floors and other desirable features and in first-class condition. Situated on high lot overlooking city. Consider trade for three-bedroom bungalow $11,000
A. S. MILLER
1309 BLANSHARD ST. EMPIRE 0822

57 HOUSES FOR SALE

K & S
Means a Better Buy

ELDERLY COUPLE'S SPECIAL
Lovely [illegible] 4-room stucco bungalow. Good, fenced lot. Separate garage. All in immaculate condition.
Good value at $6800
MR. MICHAEL, G 4127, EVES., G 3106

FAIRFIELD—6 ROOMS
THREE-BEDROOM BUNGALOW WITH THROUGH HALL, ATTRACTIVE LIVING ROOM, DINING ROOM WITH OAK FLOORS, KITCHEN AND PEMBROKE BATHROOM, BASEMENT, FURNACE AND GARAGE. NEAR SCHOOLS AND BUS.
PRICE $10,500
MR. PATT, G 4127, EVES., E 6536

BEACH DRIVE
One of the hard-to-find properties offering a good home with a SPLENDID VIEW and 100 FEET OF FINEST SANDY BEACH. A delightful garden surrounds well-built FIVE-ROOM cottage. Large living room with fireplace—two twin bedrooms. Cabinet kitchen with dining area. All weather glassed-in sun porch. OIL HEAT. Part basement. Separate garage.
Price $10,500
MR. WHYTE, G 4127, EVES., B 5076

CHOICE WATERFRONT
Picturesque five-year-old bungalow with large living room, three bedrooms, modern kitchen. Covered sunporch on beautiful two-acre lot with 200 FEET OF SANDY BEACH. Add to this BOATHOUSE, WORKSHOP and ATTRACTIVE BARBECUE. Full southern aspect. COMPLETELY SECLUDED by virgin timber. $5,000 HANDLES.
Full asking price $13,650
MR. STUBBINGS, G 4127, EVES. B 1738

OAK BAY
1½-story English type home. Spacious living room and dining room, through hall. Den with fireplace. A big bedroom with four-piece bath. Oak floors. Upstairs two bedrooms and two-piece bath. Full cement basement, automatic oil furnace. Garage. Well kept lawn and garden.
Price $14,700
MR. NICHOLS, G 4127, EVES., B 3073

PRICE REDUCED
SUITE IN BASEMENT
This lovely Fairfield BUNGALOW, HIGH LOCATION must be sold quickly. Owner leaving city. Living room 14x20, dining room 11x13, dream kitchen 14x10, bedrooms, 12x16, 10'6"x12. DOUBLE GARAGE. Hot-water oil automatic heating. REDUCED price on terms $21,000
Mr. Hepburn, G 4127, eves E 7039
KER & STEPHENSON LTD.
909 GOVERNMENT STREET

GEORGE RANDALL LTD.

SOLID BRICK HOME
NEAR BEACON HILL PARK
$2500 CASH
Neat, clean, good condition, home or revenue. Three large rooms and toilet down. Three bedrooms and bathroom up. Duroid roof; nice lot. One of the best older-type homes on the market today. Full price $6950
or near offer.

PARKLANDS
ESQUIMALT
CHOICE OF BUILDING LOTS
Four extra large building lots, $50 down, $10 per month.
Price, each $850
Call Mr. Twamley, Eves., B 9903

FAIRFIELD
Six-year-old stucco bungalow. 4½ attractive, bright rooms, cabinet kitchen wired and bar. Basement with piped furnace. View of sea. Owner transferred. Some terms.
Reduced to $8500
Call Mr. Smith, Eves., G 7325

HIGH QUADRA
GLAMOROUS — VACANT
No steps. Beautiful, attractive stucco bungalow. Nice living room, oak floors, fireplace, cabinet kitchen, two lovely bedrooms. Pembroke bath. Separate garage with utility; nice garden, lot.
Price $8000
Call Mr. Fiddick, Eves., Albion 122Y

FAIRFIELD
REVENUE — REVENUE
The ideal for home and income. You have three rooms and bath for self. All rentals furnished bringing $140 month. Three bathrooms. Full basement, hot-air heating; easy taxes. Separate garage. Terms. Price $11,500
Call Mr. Davis, Eves., G 8614

SPECIAL
HAULTAIN DISTRICT
3 BEDROOMS
Nice living room, family dining room, cabinet kitchen; two bedrooms upstairs and one down. Hot-air piped furnace, drive-in garage. Good lot. Title clear. Price on easy terms $7950
Call Mr. Grieve, Eves., G 0838

FURNISHED BUNGALOW
SAANICH TAXES
PRICE: $5500
Owner moving East, possession April 1. Comfortably furnished, including chesterfield, white enamel oil range, washing machine, etc. Drive-in garage, piped hot-air furnace; large lot, some fruit trees.
GEORGE RANDALL LTD.
1300 Douglas Street G 8109

NEWSTEAD'S

$1500 DOWN
A four-room stucco bungalow on a hillside in Saanich. Has living room with fireplace, two bedrooms, four-piece Pembroke bathroom. The electric kitchen has corner dining area. Full basement. Hot-air piped heating. Full price $7950
Please phone Mrs. Esson at B 8117 or Eves. B 0291

N.H.A. - N.H.A. - N.H.A.
$2120 DOWN, BRAND NEW
We are pleased to have been given the opportunity to offer this lovely three-bedroom home in a very choice location. Large N.H.A. mortgage available at $54 per month. Home comprises large combination dining and living room with Roman tile fireplace, spacious cabinet kitchen and three good-sized bedrooms, four-piece Pembroke bathroom. Full basement, laundry tubs, hot-air furnace with Oil-O-Matic heat, drive-in garage (plastered). Excellent lot with good number of trees.
Full price $10,750
For further information contact Cliff Baier at B 8117 or Eves. E 2309
NEWSTEAD REALTY LTD.
766 Fort St. Victoria, B.C.
B 8117
Member Victoria Real Estate Board

FAMILY HOME
FAIRFIELD ULTRA
Exceptionally nice in a high location. Watch the boats go by. Situated near five points close to school, bus and shopping. De luxe cabinet kitchen, new tile floors, wide thru hall, living room with fireplace, full dining room, den with fireplace and one bedroom down. Four bedrooms with large closets up. Full basement with extra toilet, tubs and hot-air furnace. Ideal family or revenue home. Any reasonable terms accepted. Cash offers invited.
Only $11,500
ALTON & FLEMING
1006 BLANSHARD ST. Phone G 5112

57 HOUSES FOR SALE

BOORMAN'S

TO SETTLE AN ESTATE
CEDAR HILL — CITY
Four-room stucco bungalow with separate garage. NEEDS A GOOD CLEAN UP, BUT PRICED TO SELL QUICKLY AT ONLY $4500
Stan Cornish, after hours E 5878

CITY—HAULTAIN
BRAND NEW
Your opportunity to own a new home and have it finished to your color schemes. Featuring
Living room with fireplace.
Large kitchen with dining area.
Two good bedrooms
Utility and laundry room.
Number one oak floors throughout.
Oil space heater.
Insulation, etc.
All yours for only $6900
Terms can be arranged
Bill Boorman, after hours G 0434

SAANICH—CHOICE LOCATION
TODAY! Let me show you this immaculate six-year-old stucco bungalow in exceptional condition throughout. Situated in area of new homes and a view of wooded hills. It features very attractive living room with fireplace, two TWIN-SIZE BEDROOMS, lovely electric cabinet kitchen with tile sink, four-piece Pembroke bathroom. GRAND HIGH DAYLIGHT BASEMENT. Drive-in garage. Garden all nicely landscaped. LOW TAXES.
Price with terms $8650
R. Harris after hours, E 1202

OAK BAY FAMILY HOME
or
IDEAL FOR FAMILY WITH IN-LAWS
A grand home situated in an exclusive part of Oak Bay.
MAIN FLOOR:
Large reception and through hall.
Living room approximately 20' x14' 6" with French doors leading to SUN ROOM (or den) 12' 6" x 9'.
Dining room 12' x 14'.
Kitchen and nook.
Two bedrooms 15' x 13' and 11' x 11'.
Pembroke bathroom.
UPSTAIRS:
Two large bedrooms and bathroom.
BASEMENT:
Finished rumpus room 25' x 14'.
Two-car garage.
Furnace room with AUTO OIL HEAT.
Excellent garden. Taxes $148.50. Price $15,750
J. S. Boorman, after hours B 5036
Boorman Investment Co. Ltd.
616 View Street E 7124-5-6

THE B.C. LAND & Investment Agency Ltd.
OUR 91st YEAR IN REAL ESTATE

SEA VIEWS
High up on Lansdowne, the Olympics, also, are in full view. Very attractive eight-room stucco residence in its own grounds of about half an acre. Three bathrooms. Charming living room of generous dimensions. Guest-size dining room. Large den or bedroom with bathroom. Upstairs, master bedroom and sitting room plus bathroom en suite, two more bedrooms and another bathroom. Hot-water heat. To close an estate, we offer this fine house for $25,000

ALL ELECTRIC
Mt. Tolmie direction. An appealing ranch style stucco bungalow of 1,200 feet of floor space. Combination living-dining room 24 feet long, two large bedrooms and a cosy den. Lovely cabinet electric kitchen. Utility room. Garage. Fully insulated. View over city. Nice garden lot. Price $14,000
Please call Mr. C. R. V. Bagshawe
Eves. E 2548
25 years in Victoria Real Estate

$1500 DOWN
A cosy four-room bungalow situated in Saanich about the 3½ mile circle close to bus line and shopping centre, comprising living room, two bedrooms, kitchen with pantry, and three-piece bathroom. Separate garage and workshop adjoining. Nice garden with fruit trees, 62x113. Taxes 1953 $56.30. No basement. FULL PRICE $4600
Please ask for Mr. P. F. Armstrong
Day G 4115; Eves. B 6900

HIGH QUADRA
Stucco bungalow, not new, but in excellent condition, 3 bedrooms, full basement, new hot-air pipe furnace. Cabinet kitchen, tile sink, large nook. Barrett roof, separate matching garage, lot 71' x 133'. Taxes only $98 including sewers. Owner built and occupied.
Full price $9500
Please Ask for Mr. W. O. Cameron

SEA VIEWS
OAK BAY, LARGE GARDEN
Unobstructed sea and mountain views are obtained from this attractively older bungalow situated on a lot 115x120. Excellent soil, abundance of shrubs and flowers and a hedge fronts property affording privacy. There is a large living room, two bedrooms, one with an open fireplace and pedestal wash basin, Pembroke bathroom, kitchen and dining area and a sun room. Basement with hot-water heating. Separate garage. Taxes $90.
Price $8950
Call Mr. Hope, G 4115; eves., E 6924
Temporary Offices During Alterations:
534 Broughton Street G 4115
Real Estate—Mortgages—Insurance
Property Management—Stocks and Bonds

$2000 DOWN $2000
NEAR BEACH DRIVE
Family home near bus, schools and beach, Willows area, Oak Bay. Four bedrooms, large living room, dining room, electric kitchen. Full basement, hot-air furnace, tubs. Outside garage. Garden. Duroid roof, nearly new. Asking $8500
Good terms. Good buy
Call R. Cox, E 7181; Res. E 3814

PANORAMIC SEA VIEW
This ultra modern bungalow has a most beautiful location. Situated on high wooded ground with views of sea and Olympics. Home is the latest design with combination dining and living room. Most attractive kitchen with built-in electric stove. Two good size bedrooms, large utility. Pembroke bathroom. Latest Oil-O-Matic heating. Attached garage. Priced (with good terms) at only $14,700
Call Jack Ledger, E 7181; Res. B 6641

SELKIRK WATERS
Seven-room stucco bungalow in desirable location and in excellent condition. Large living room with fireplace, dining room, electric kitchen, three-piece bathroom, two bedrooms (one twin size) down; concealed stair to two nicely finished rooms up (one has sink). Hot-air furnace in full cement basement with drive-in garage. Greenhouse at rear, lots of shrubs, etc. Exclusive with this office. Terms arranged $8900
Mr. Crow, E 7181. Res. B 0775.
SWINERTON & CO. LIMITED
620 Broughton Street E 7181

Exchange six-room semi-bungalow in Esquimalt for four or five-room bungalow.
Esquimalt five-room bungalow price $6500
Six-room semi-bungalow, Oak Bay. Price $6500
Eves., call Mr. Clark, E 8097

OFF SHELBOURNE
Five-room bungalow. Fireplace, oil-automatic heating. N.H.A. low monthly payments.
Price is $9750
Mr. Roberts
H. G. DALBY & CO. LTD.
634 VIEW STREET E 6241

57 HOUSES FOR SALE

WESTERN HOMES LTD
611 YATES STREET
Member Real Estate Board of Victoria

3-YEAR-OLD N.H.A.
4½% MORTGAGE
GONZALES DISTRICT
Through-hall plan. All main rooms with hardwood floors. Living room 16x20 with fireplace, two twin-sized bedrooms, lovely modern electric cabinet kitchen with tiled sink, roomy dinette off kitchen. Full high basement with nicely finished room, drive-in garage, electric hot water tank. Stucco finish. Level lot all fenced. Near school. Large 4½% mortgage with payments $58 month including taxes. This is very good value at full price of $9450
(GOOD TERMS)
Call Ted Smith, G 6013 or Jim Damon, B 0841; Office B 2157

BRAND NEW
N.H.A. — N.H.A.
Stucco bungalow with Duroid roof, completed in the near future. NEW SUBDIVISION. Consisting of through-hall plan, large living room, family-size dining room, all-electric kitchen, three bedrooms and clothes closets, four-piece Pembroke bathroom. Full high and dry basement, drive-in garage, laundry trays, hot air piped furnace. Fully insulated. Hardwood floors throughout. $6,000 mortgage at $40.20.
Price $10,200
Terms, $3,000 down.

$1000 DOWN
$1000 DOWN
$1000 DOWN
Older type family home consisting of through-hall plan, large living room and full dining room, two bedrooms and clothes closets, three-piece standard bathroom, large spacious kitchen, wired for range and pantry off. Basement, hot-air furnace. Two rooms in basement. Large lot, fruit trees. Low taxes. Price $5950
Phone Cliff Green, B 2157; Eves. G 4209

"$1200 DOWN"
'N.H.A. California Type'
Five-room white stucco California-style bungalow, 3½ years old. Approximately 1,100 sq. ft. floor space. Through hall, very large living room with fireplace, extra large dinette with French door to patio. Coffee bar, smart cabinet kitchen wired for range, one huge bedroom with three clothes closets and one twin-size bedroom with clothes closet, four-piece Pembroke bathroom. Whole house is modernistically decorated with smart color scheming. Fully insulated walls and ceilings, wall-to-wall carpets in living room, hall and larger bedroom. Full high cement basement, extra toilet. Fireproofed and plastered drive-in garage. Laundry tubs, extra roughed-in room. Hot-air furnace piped to all rooms. Half-acre lot. N.H.A. 4½% mortgage, $1,200 down. Monthly payments of $70 including principal, interest and taxes. This is the best. First time on the market. Owner leaving. Exclusive listing.
Full price $10,950
Roy Smith, B 2157; Eves. G 3019

!! OIL-O-MATIC !!
"$1500 DOWN"
!! 5-ROOM STUCCO !!
"FULL PRICE $7500"
Eight-year-old bungalow. No steps, large lot. Hardwood floors throughout. Living room with fireplace. Central hall with automatic floor furnace. Two bedrooms. Pembroke bathroom. Nice cabinet kitchen. Archway to dinette. Utility room and attached garage. 1953 taxes $65. An exclusive listing.
Stan Evans or Johnny James, B 2157
Eves., G 8286, B 6515

!! $1300 DOWN !!
"FULLY FURNISHED"
!! 3 BEDROOMS !!
"BASEMENT"
Hurry, this one is hot!. Situated in the Fernwood area this attractive siding bungalow will sell, and fast. Completely furnished even to the washing machine. Call now. First come, first served. Full price $6300
Cliff Green or Stan Evans,
B 2157; Eves., G 4209, G 8286

$1500 DOWN
MODERN N.H.A.
Situated on the three-mile circle and built under N.H.A. supervision. Just three years ago, this four-room stucco bungalow represents exceptional buying on today's market. Consists of living room with fireplace, lovely views, two bedrooms, Pembroke bathroom, all-electric cabinet kitchen, tile sink, full basement, furnace, electric hot-water heater, laundry tubs. Better hurry on this one. It's "hot". Quick possession. Full price $7950
Johnny James or Stan Evans
B 2157 · B 6515 · G 8286

TWO-YEAR-OLD STUCCO
N.H.A. 5% MORTGAGE
NEAR MOUNT VIEW SCHOOL
Five lovely rooms in this superb bungalow. Spacious living room with open fireplace, two ample bedrooms, four-piece bath, family-sized dinette and a well-planned modern tiled kitchen. All floors are hardwood. Full high basement with drive-in garage. Taxes $125. A very desirable location. Large N.H.A. mortgage. About half cash to handle.
Good value at $11,000
Jim Damon
B 2157; Eves. B 0841

RITHET
706 Fort B 4251
OUR 83RD YEAR

SIDE-BY-SIDE DUPLEX
Attractive STUCCO DUPLEX in a good rental area. Each side has four cosy rooms and bathroom and are completely self contained. Separate entrances. Good garden with fruit trees. Terms available. One side vacant.
A good buy at $8400
CALL MR. KITTO, B 4251 or Eves. E 1880

OAK BAY
4 BEDROOMS
Charming semi-bungalow with nice living room, dining room, cabinet kitchen, four-piece bathroom. Oak floors. Two bedrooms down, two bedrooms up. Drive-in garage. Basement. Nice lot and garden, fruit trees, lawn, all in nice condition.
Full price $11,950
Call Mr. Thomas, G 8660, B 4251

OAK BAY
VALUABLE
WATERFRONTAGE
A COMFORTABLE HOME with a MAGNIFICENT VIEW and beautiful SANDY BEACH. This is the answer to HAPPY LIVING, and if there are CHILDREN in the family we can think of no more delightful place for them to live. All rooms are spacious and afford wonderful views. Through-hall plan to lovely living room, large dining room, three bedrooms and den (or four bedrooms), two complete bathrooms; full basement, hot-water Oil-O-Matic heating; basement garage, space for rumpus room. Attractive garden with level lawns to the beach. Avoid Sunday traffic. Spend your summer on your own beach. A home like this is a good investment.
Offers invited. Price $22,500
Call Mr. Speed, B 4251; Eves., E 8595

OAK BAY
THREE BEDROOMS
Situated on a corner lot with lawns and shrubs. Through hall plan. Spacious living room, arch to dining room. Electric cabinet kitchen. Three bedrooms. Four-piece bathroom. Principal rooms oak floors. Full cement basement, laundry. Automatic domestic hot water, hot air heat, drive-in garage. N.H.A. built. About half cash will handle.
Asking price $11,550

JAMES BAY
Spacious and modern cedar siding bungalow, nice part of James Bay, walking distance to town. Five well-proportioned rooms and through hall. Full basement, garage, laundry etc. Piped hot-air heat. N.H.A. construction.
Full price $10,700
STEWART CLARK & CO 314 YARROW BLDG.
G 1011 - G 0317
Evenings: Mr. Custance, E 7930
Mr. Art Stokes, G 2140

57 HOUSES FOR SALE

HICKS REALTY LIMITED
1710 DOUGLAS STREET B 5104
OPPOSITE HUDSON'S BAY STORE

REVENUE — 10-ACRE CHICKEN RANCH
(171-G) To be sold as a going concern! Net revenue $200 per month. In a beautiful situation, surrounded by parklike land, 10 miles from town. A charming five-room, three-year-old bungalow with living room (wall-to-wall carpet), dinette, two bedrooms, Pembroke bathroom, cabinet kitchen and part basement, hot air heat. New chicken house for 600 birds (at present 400), with automatic lighting and watering. Market assured. Revenue can be doubled. Ill health reason for sale. Excellent terms. Price $12,600
Mrs. Burbidge, B 5104 anytime

$2500 DOWN
CITY — REVENUE
(157-G) Four rooms for owner and revenue suites, rents $120 per month, centrally located. Sturdy construction is evident. High basement, separate garage. Live rent free, for $2,500 down, balance monthly. Reduced for quick sale to $10,100
Mr. Brown, B 5104 anytime

OUT A LITTLE WAY
(152-G) A well built really smart four-room plus bungalow. Corner lot giving open view. Attractively designed throughout and featuring a through hall, oak floors, a dream cabinet kitchen and dining area with view of surrounding country. Full basement, piped hot-air furnace. Good city bus, just one block. Clear title.
Price only $9200
Mr. Drew, B 5104 anytime

JUST OFF ROCKLAND
(186-G) An excellent older type six-room house in perfect condition. On the ground floor there is a large living room with plenty of windows and a fireplace. Large dining room with built-in buffet. Cabinet kitchen and utility. Upstairs, three twin-size bedrooms and bathroom, plenty of large cupboards. Full cement basement, hot-air heat.
Excellent terms $9000
Mrs. Burbidge, B 5104 anytime

IMMACULTE BUNGALOW
CITY LOCATION
(228-G) Well worth seeing, a five-room siding bungalow, open view, situated on good garden lot and taxes reasonable. Living room, dining room, fireplace, two twin-size bedrooms, bright kitchen with modern cabinet pantry. Full cement basement with extra room. Terms available. Priced to sell at $7950
Mr. Brown, B 5104 anytime

$750 DOWN
IMMACULATE BUNGALOW
(187-G) Inspect 547 John Street. For quick sale, this ideal workman's or family home can be bought on this low down payment. Unique arrangement can even handle two families. $750 down. Price $5000
Mr. Vining, B 5104 anytime

REVENUE — 10 ROOMS
$4750
(580-D) 180 MONTREAL STREET, operating as revenue property. Two very good lots. Separate garage. Contact the owner or Mr. Vining. Cash $3,750. (Exclusive listing).
Price $4750
Mr Vining, B 5104 anytime

BROWN BROS. AGENCIES LTD.
1125 BLANSHARD ST. Phones E 1183-4
(Member Real Estate Board of Victoria)

DOWNTOWN
By St. Joseph's
$1,400 DOWN BUYS good five-room house. Full basement, furnace. Small lot (no work). This house is in first class condition inside and out. Very low taxes. Owner transferred and must sacifice at the low price of $6300
Mr. Gaunt or Mr. Clark, eves., B 5373

GORGE
Beautifully Located
Lovely little five-room stucco bungalow with attached garage. Offered for the first time at $1,000 below market value $7350
Mr. Gaunt or Mr. Clark, eves., B 5373

$1500 DOWN
See 3035 Millgrove
Exclusive Listing
Three-bedroom bungalow. Full basement and furnace. Drive-in garage. Open fireplace. Large kitchen, etc. High location. Close to bus, school and stores. Older type home but very good at $5750
Mr. Gaunt or Mr. Clark, eves., B 5373

SHELBOURNE AREA
$2000 Down — N.H.A.
$10,500
Five-room stucco bungalow, three years old. A lovely home, two good bedrooms, dining room, living room, electric kitchen, Oil-O-Matic. Separate garage. Patio, garden and fruit trees. Many other features.
To view contact Fred Nelson,
Eves., E 5833

THE ROYAL TRUST COMPANY

INSPIRATION FROM EVERY WINDOW
The spacious and commanding site with its panoramic mountain view. Excellent eight-room stucco bungalow. Very large living room, dining room, den, sunroom, all with view of the water. Kitchen, two large twin-size bedrooms, four-piece bath with tiled floor. One bedroom up. Oil-O-Matic hot-water heating. Basement drive-in garage. Large lot 90'x120'. This home is situated on the waterfront. To close an estate.
Price only $15,000
A. E. Coles
COMPANY THE ROYAL TRUST
1205 Government St E 4126
Evenings B 8752

KING REALTY
101 YARROW BLDG. B 2131

$3800 With $1500 DOWN
will buy this three-room cosy cottage, large lot, with fruit trees.
Call Mr. Mylrea, B 2131

EXCHANGE SEAFRONT HOME AND CASH
Will consider revenue block up to $100,000 and pay cash. Details upon request. Mr. King, B 2131; eves., E 0001.

GROCERY
Owner will accept property or mortgages as part payment. Excellent living quarters. Info from Mr. King, B 2131 or eves., E 0001.

EXCLUSIVE
314 ROBERT STREET
$1150 CASH—PRICE $4750
(1) Up-and-down duplex.
(2) Two lots—orchard and garden.
(3) Five rooms down and bathroom.
(4) Four rooms up and three-piece bathroom.
(5) Balance $60 monthly.
Call Mr. Thorneeloe, E 1187
Nights: Albion 330-Q
MEHAREY & CO. LTD.
622 VIEW STREET E 1187

57 HOUSES FOR SALE

PEMBERTON, HOLMES LTD.

$1800 DOWN RURAL HOME
1½ ACRES—SAANICH

A cosy four-and-a-half-room shake bungalow on the 5½-mile circle. Built six years ago, this cosy little home has living room, two bedrooms, a large, bright cabinet kitchen and Pembroke bathroom. Attached matching garage with overhead doors. Duroid roof. Plenty of space to grow your own fruit and vegetables. There is a small chicken house with fenced run and a small cabin.
Full price only $7300
Reg Caselton, Evenings, E 8464

GARDEN LOVER'S PARADISE

A lovely little stucco bungalow on two lots in a desirable district. Living room with fireplace. Two bedrooms (one spacious). Large kitchen and four-piece Pembroke bathroom. Part basement. Oil heat. Separate garage. Truly a garden lover's paradise, with a great variety of fruit trees, shrubs, small fruits and flowers. Terms arranged (title clear). Full price only $8500
Call W. Woodley, Evenings G 3916

NORTH OAK BAY 5-YEAR-OLD BUNGALOW SPOTLESS

Large living room, guest-size dining room. Sunny cabinet kitchen, wired for range. Two very nice bedrooms. Four-piece Pembroke bathroom. Large rumpus room, knotty pine finish 22'x15'. Ideal for TV and entertaining or three bedrooms. Extra plumbing. Automatic hot-water heat. Radiators in all rooms. Domestic hot water, electric. Double garage. Nicely laid out garden, shrubs, etc. Quiet street. Close to beach and school. Full price $15,500
Terms. For further particulars call St. Spaven, Evenings G 7013.

COTTAGE

Newly decorated and renovated throughout. Four-room cottage. Utility room. Garage. Fruit trees, garden hedge. Close to transportation and stores. Ideal for retired couple.
Full price (terms) $4500
To inspect call
Earl Palmer, G 8124.

1002 Government St. G 8124

HOLLICK REALTY LTD. EXCLUSIVE

Brand new spotless stucco bungalow. No steps, no basement. Two bedrooms, living room with fireplace, hardwood floors throughout, coved ceilings, tapestry plaster, dream kitchen. Can be handled for $2,150 down. See this now!

CALL
Alan Beecroft, G 8902 — B 7514
W. Hollick, B 2987 — B 6732
Office: 1118 Quadra

58 WANTED TO BUY—HOUSES

THREE-BEDROOM, COLONIAL, TUDOR or ranch style; oil heat; attractive design; quick possession, Oak Bay vicinity. Substantial down payment if price right. Can assume mortgage of approx. $8,500. Max. price approx. $16,500. No agents, please. Box 1003, Victoria Press.

OAK BAY, FAIRFIELD—QUALITY TWO-bedroom bungalow with basement room and plumbing, up to $13,000 cash. Call Mr. Nichols, Ker & Stephenson, Limited. G 4127.

WANTED — SIDE - BY - SIDE DUPLEX, four or five rooms each side, priced from $12,000 to $18,000; city, Oak Bay or Esquimalt districts. Have buyers waiting. Please phone Mr. Ludlow or Mr. Ware, B 7276, Town & Country Homes Ltd., 1923 Quadra Street.

WE NEED SEVERAL LOW DOWN PAYment houses in city or Saanich, $1,000 to $1,500 down, balance as rent. Call Mr. Ludlow, B 7276, Town & Country Homes Ltd., 1923 Quadra Street.

BUYER CAN PAY $3,000 DOWN AND $40 per month. Wants four-room, basement bungalow in James Bay, Fairfield area. No objection to older type. Please call Reg Caselton, Pemberton Holmes Ltd. G 8124 or E 8464.

LET ME HANDLE THE SALE OF YOUR home. No fuss or bother. Alex Fleming G 3112 residence E 4762.

CASH FOR THREE-ROOM MODERN bungalow, no steps. 238 Gorge West. G 7476.

SIDE-BY-SIDE DUPLEX. AROUND $15,000. G 3765 Eves. No agents.

59 PROPERTY FOR SALE

TEN ACRES, WOODED, OFF WEST Saanich Road. Will make good subdivision. $2,300 cash. Phone Mr. Amos, B 7276, Town & Country Homes Ltd., 1923 Quadra Street.

CORDOVA BAY—THREE LOTS, GOOD homesite, near bus and store; small creek; $750 each. Colq. 37 O. 5084 Cordova Bay Road.

$650, CLEARED LOT; EAST OF 1873 Townley Street. Size 50'x120'. B 9679 after 5.

OAK BAY BUILDINGG LOT, 83'x162', suitable for duplex. $1,600. Stewart Clark & Co. G 1011, Evenings E 7930 or G 2140.

FOR SALE—LOT 50x132, ON NEWTON Street. $300. Apply to S. K. Tyrer, 702 Francis Rd., R.R. 1, Steveston, B.C.

CORNER LOT, 60x120; FAIRFIELD. B 2876.

TWELVE ACRES ON FIVE-MILE CIRCLE

Price just reduced over $1,500 to $5,500 for cash. This parcel has two road frontages. Near the sea and Mount Douglas Park, ideally suited for subdivision. City water.
Call K. Liss evenings, B 5865, or J. M. Chesman evenings E 4832.

PEMBERTON HOLMES LTD.
1002 Government Street G 8124

ADMIRALS RD. AT PORTAGE. $770
ESQUIMALT RD. NEAR LAMPSON $800
VIEW ROYAL AVE. one acre. Can be subdivided. Magnificent view $2,250
Earl Palmer G8124

Pemberton, Holmes Ltd.
1002 GOVERNMENT STREET

AUTOMOBILES FOR SALE BY TENDER

The following cars have been re-possessed by a Finance Company and left with us to be sold by tender.

1941 Chevrolet Coach
1937 Chrysler Sedan
1941 Mercury Sedan
1937 Chevrolet Coach
1942 Dodge Sedan

No guarantee. To be sold as is. Contact
T. MATHESON,
Used Car Manager
OLSON MOTORS LTD.
G 1147

THE CORPORATION OF THE DISTRICT OF SAANICH
TENDER FOR AUTOMOBILE

SEALED TENDERS marked "Tender for Automobile" are invited for supplying one new Sedan Delivery or equivalent vehicle for the Saanich Police Department. Specifications of requirements may be obtained from the Office of the Chief Constable, Royal Oak.

Tenders to state delivery date and to be in the hands of the undersigned by 5 p.m., Tuesday, March 9th, 1954.

Lowest or any tender not necessarily accepted.

J. B. TRIBE,
Clerk to the Police Commission.
Municipal Hall,
Royal Oak P.O.

KILSHAWS
The AUCTIONEERS

AUCTION
As Usual at KILSHAWS
1115 FORT ST.
FRIDAY 7.30 o'Clock
HOUSEHOLD FURNISHINGS
Domestic Effects

Chesterfields with matching Chairs, Davenports, nice Occasional Pieces, Bedroom Suites, Dressers, good Beds, 2 **Upright Pianos**, combination Gas, Electric and Coal Ranges, Modern Refrigerators, Rugs and Runners, China, Glass, Silverware, Trunks, Suit Cases, Electric Sewing Machine, Radios, Vacuum Cleaners, quantity of other good and necessary household necessities.

KILSHAWS—the Auctioneers
1115 Fort St. G 6441
Cash advanced on consignments
Prompt and accurate settlements
—KILSHAWS.

FAST RELIEF FOR COMMON SORE THROAT
MINARD'S "KING OF PAIN" LINIMENT

TODAY you can have EASIER CLEANING

USE GRIT-FREE
BON AMI CLEANSER

IT RINSES AWAY COMPLETELY

SAVES YOU WORK
Does a better job, too... because Bon Ami cleans sinks and bathtubs without a scratch. Then rinses away *completely*. And it polishes as it cleans!

Switch to BON AMI "hasn't scratched yet"

IF YOU WANT TO BUY OR SELL IT HERE'S THE PLACE TO TELL IT

SOCRED RAPS GREGORY FOR 'DISCOURTESY'

George Gregory showed "unthinking discourtesy" at the recent by-election at which he defeated former Finance Minister Einar Gunderson, Mrs. Lydia Arsens told the Legislature Wednesday.

He could "easily and courteously" have stepped aside for Mr. Gunderson, she said, and allowing his election "would have been the correct thing to do."

Mrs. Arsens said Mr. Gregory probably made up his mind in a hurry to accept the Liberal nomination, and "didn't have time to consider."

FIND HAVEN ON UNCLE'S FARM

3 B.C. Children, 11 Dogs Trek 700 Miles to Sask.

LAMPMAN, Sask. (CP) — Three weary young people have reached a haven on their uncle's farm in this southeastern Saskatchewan district after journeying 700 miles alone from Cranbrook, B.C., with a pack of yapping pet dogs in tow.

The trio, identified as Beatrice, Audrey and Ernest Jewell, started out last week from Cranbrook with 11 dogs, all of a mongrel breed of Pekinese.

The children gave their ages as between 18 and 22 but reporters who met them along the way said they were obviously much younger.

They are reported to have walked much of the 200-mile trip between Cranbrook and Lethbridge, Alta. Lethbridge cattlemen took up a $60 collection for them Monday so they could travel the remaining 500 miles by train to Estevan, Sask., and wired the uncle to meet them there Tuesday.

LEFT ON OWN

The children were left on their own when their mother and older sister were committed at Cranbrook to the provincial mental institution.

They said their mother had told them if anything happened to her, they were to seek out their uncle, Harry Forsyth at Lampman, 110 miles southeast of Regina and 30 miles north of Estevan.

The trio also was said to have undertaken the long trip partly out of loyalty to their pets. It was reported they feared they would have to give them up if they remained in British Columbia. Their father is in British Columbia but his exact whereabouts are unknown.

Their troubles were not over when they reached Estevan. Their uncle told them they would have to get rid of all but three of their dogs before they could come with him to the farm.

They pondered the problem on a hard bench at the Estevan railway station. It took them 12 hours to sell or give away the surplus dogs. Then their uncle welcomed them to his farm.

The Jewell family was reported to have worked in British Columbia's Okanagan Valley during last summer and since then had been wandering through the area. They were in Cranbrook about a week when the mother and older sister were committed to an institution. Then the children showed up last Friday in Fernie, 63 miles east.

When they reached Lethbridge on Monday, stockman Dick Painter found they hadn't eaten for 24 hours and had slept the previous night in a railway station in Southern Alberta. Painter bought them a meal, which they shared with their dogs, and then took them over to the stockyards where cattlemen passed around a hat.

Saanich Health Centre May Get Added Facilities

Alterations to the Saanich Health Centre at Patricia Bay Highway and Glanford Avenue, is proposed in the annual report of the Saanich Welfare Committee.

The report, to be submitted to Saanich Council for approval, requests extra space for laundry facilities at the health centre and some improvements to the nurses accommodations.

The committee, headed by councillor Roy Wooten, also reported that Saanich paid $1,000 towards the Victoria juvenile home. Cost to the other municipalities are $2,719 to Victoria; $431 to Oak Bay; $302 to Esquimalt.

Phone for FREE Delivery C.O.D.
Bottled BEER PHONE G4179
25c per dozen paid for empties. Please have them ready when the driver calls.
This advertisement is not published or displayed by the Liquor Control Board or by the Government of British Columbia.

Ottawa Alters Tax Ruling For Dockyard

Dockyard workers' protests against paying income tax on 12½ months' earnings have been answered favorably by Hon. Ralph Campney, associate minister of national defense.

In a wire received today by Eric Harbinson, president of the Vancouver Island branch of the National Defense Employees Association, Mr. Campney said: "District treasury office will issue new TD 4 forms with January 8 payment eliminated."

The association had wired a protest to Mr. Campney, objecting to paying taxes on an extra half month's pay.

Statute, Welfare Work Aim of George VI Fund

Foundation Program Will Benefit Youth

LONDON (AP) — Plans for a £100,000 statue of the late King George VI, to be erected in a "noble setting" in London, were disclosed today by trustees of the £1,630,000 King George VI Foundation.

Another £985,000 will be spent on training and recreation for British youth and £440,000 will go for adult recreational and welfare projects, the announcement said.

Funds for the foundation were raised by public subscription after the king's death February, 1952.

A booklet giving details of how the money will be used said Queen Elizabeth has approved the appointment of William McMillan as sculptor of the statue. McMillan also created the statue of the late King's father, King George V, which stands in Calcutta.

The booklet said the site of George VI's statue will not be disclosed until the Queen, now touring the Commonwealth, has approved it.

Architect of the statue's setting will be Louis de Soissons, who designed the new British Foreign Office.

HE WON'T STARVE

Cafe-Owner Mrs. Arsens Likes Monte

Times columnist Monte Roberts will never starve, says Mrs. Lydia Arsens (Sc, Victoria).

She expressed that opinion in the Legislature Wednesday.

But, she complained, Mr. Roberts never gave her any royalties for her suggestion that there should be a three-way split of garbage in Victoria, with three receptacles available for the various types of trash.

Mr. Roberts suggested in his column, following Mrs. Arsen's suggestion for three-way garbage collection, that refuse cans be sold three for $10.43 and somebody might make a profit.

Mrs. Arsens admitted she never actually expected any royalty. "I don't mind," she said. At least I have the satisfaction of knowing we have in Victoria one reporter or columnist who won't starve for lack of initiative or a good sense of humor."

Cowichan Man Commands Troops on Way to Korea

VANCOUVER (BUP)—More than 1,500 soldiers will pass through here today and Friday for Korea to start the spring rotation of men with 12 months service in the 25th Canadian Infantry Brigade.

It will be the first of a series of troop movements that will see a total of 8,000 men move to and from the Far East, the army said.

Most of the soldiers are members of the 2nd Battalion of the Queen's Own Rifles of Canada. The unit is commanded by Lt.-Col. W. H. V. Mathews of Cowichan, B.C., who will fly to Korea and meet his regiment there.

Other units in this week's draft include men of the 3rd Field Squadron of the Royal Canadian Engineers, detachments of the 3rd Transport Company, the 3rd Field Ambulance, the 42nd Infantry Workshop of the RCMEC and advance parts of the 4th Battalion of the Canadian Guards.

The Queen's Own Rifles came west from Camp Ipperwash, Ont., aboard three special trains. The other units are from Chilliwack, B.C., Camp Borden, Ont., and Valcartier, Que.

The men will be transported to the Far East aboard a U.S. troopship sailing from Seattle, Wash. Date of the actual sailing was withheld for security reasons.

Air Cadet Orders

No. 85 (Kinsmen Squadron) Royal Canadian Air Cadets, will hold regular parade at McCauley Point at 7.30 p.m. Friday.

During the first training period, third-year cadets will receive first aid drill from K. Soles, second-year cadets will study navigation under guidance of FO A. Averill, and first-year trainees will hold parade drill with Flt. Sgt. T. Croft instructing.

Third-year cadets will switch to small arms range work in the second period with D. Drysdale directing. At the same time, second-year cadets will receive parade drill, and first-year cadets will study first aid under B. Nelson.

Final classes for cadets will be: third year, first aid training; second year, small arms drill; and first year, first aid lecture.

HAWES' FLOOR WAX
THE FINEST WAX THAT MONEY CAN BUY
HAWES' FLOOR WAX
A HARD LASTING SHINE

"WHO ELSE WANTS TO BE STRONG—BIG—HEALTHY?"

"Mom wants me to be big 'n strong, so she gives me Scott's *every* day." Yes, Scott's Emulsion helps youngsters develop a sturdy body, strong bones, sound teeth. It also promotes stamina and helps maintain normal resistance of the body to infection. It contains natural Vitamins A&D, oil, and added minerals! 148,000,000 bottles sold—Scott's Emulsion *is* dependable! Get Scott's *today* at your druggist.

SCOTT'S EMULSION HIGH ENERGY Tonic

TEEN AGERS!
Cuticura SOAP MEDICINAL TOILET
Cuticura quickly helps clear up pimples, eczema rash, skin roughness, oiliness, blackheads. Try Cuticura and see. Buy today—save!
CUTICURA SOAP and OINTMENT

Maynard & Sons
SINCE 1902 AUCTIONEERS and APPRAISERS LTD.
PROBATE, INSURANCE and ADVISORY APPRAISALS
Instructed by the Executors of the Estate of the late **Dr. A. D. Reid** and other Clients, we will sell in our salesrooms, 731-33 Johnson St.

TOMORROW — 1.30 P.M.
SPLENDID SELECTION OF MODERN
HOUSEHOLD FURNISHINGS
As New
Table-Top Electric and Gas Ranges
"STEINBACH" UPRIGHT PIANO (By MASON & RISCH)
IMPERIAL LOYALIST MAPLE KNEE-HOLE DESK — CONVERTOS
5 GOOD QUALITY CARPETS — HALL and STAIR CARPET
MAPLE SETTEE — WALNUT BUREAU DESK — OCCASIONAL PIECES
LOVELY 9-PCE. LIMED OAK DINING (DINETTE) SUITE
6-PCE. WALNUT DINETTE SUITE — AS NEW CHROME SUITE
LARGE SELECTION OF QUALITY BEDROOM FURNISHINGS
FINE PAIR OF TWIN BEDS WITH NEW BOX SPRINGS AND SPRING-FILLED MATTRESSES
TWO EXPENSIVE "SIMMONS" SINGLE and ¾-SIZE BEDROOM SUITES
"DEILCRAFT" 5-PCE. TOASTED MAHOGANY BED SUITE
OTHER WALNUT SUITES and BEDROOM PIECES
NEW "WEDGWOOD" GAS RANGE WITH HEATER AND CLOCK
EXPENSIVE "SUNSHINE" FULLY AUTOMATIC ELECTRIC RANGE
(This Range cost over $425—Used One Year)
SMALL OIL CIRC. HEATERS — ALL-WHITE COMB. GAS and Coal and Wood RANGE
OTHER ALL-WHITE ENAMEL RANGES — RANGETTE
"CUCKOO" CLOCK — ASST. CHINA and GLASSWARE
ELECTRIC MOTORS — STOCK and DYES and OTHER TOOLS
ASTRAL APARTMENT-SIZE ELECTRIC REFRIGERATOR, ETC.
10.30 A.M. — USEFUL FURNITURE
A large selection of Furnishings for all rooms, Ranges, Garden Tools, Bicycles, Kitchenware, Radios, Fruit, Vegetables, etc.
733 JOHNSON ST. MAYNARD & SONS G 5921

HUMBER'S PACKAGES
Give You . . .
MORE VALUE for your Dollars!
8-PIECE PACKAGE DEAL

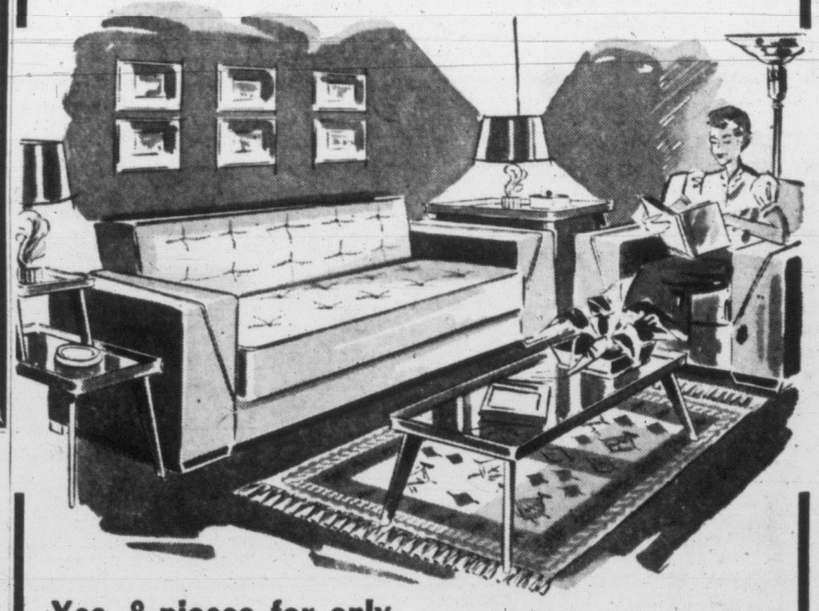

Yes, 8 pieces for only 169.00
• 2-PIECE DAVENPORT
• COFFEE TABLE
• END TABLE • 2 LAMPS
• STEP-UP TABLE
• TORCHIERE
(Not Exactly as Illustrated)
• Easy Terms • Free Delivery
HUMBER'S
One Block Down View From Eaton's China Dept.—Towards the Water

Only PACIFIC and DELTA HAVE IT!

GOLDEN LINED VACUUM SEALED CANS

Mothers
When your doctor recommends a low butter-fat formula for your baby, use Delta Partly Concentrated Skimmed Milk.
GC-10

JET SCOTT

DICK TRACY

NANCY

AROUND HOME

DOTTY

OZARK IKE

KERRY DRAKE

BUGS BUNNY

ALLEY OOP

ORPHAN ANNIE

OUT OUR WAY

BOARDING HOUSE

SHERLOCK HOLMES

MARK TRAIL

JOE PALOOKA

PENNY

BUZ SAWYER

KING AROO

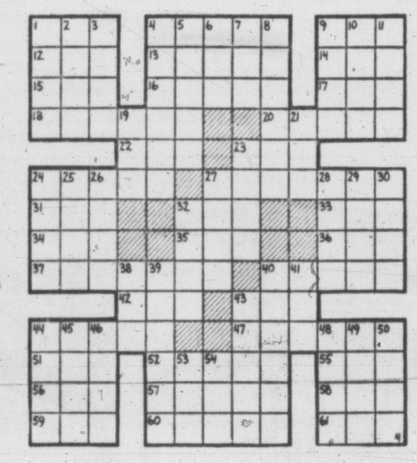

ACROSS

1 Diamond —— Brady
4 —— Kaye
9 —— Linkletter
12 Greek letter
13 Follow after
14 Extinct bird
15 At all times (contr.)
16 Episperm
17 Doctrine
18 Scout group
20 Is borne
22 Peer Gynt's mother
23 Conclusion
24 Get up
27 Chemical element
31 Permit
32 Hosiery
33 Playing card
34 Compass point
35 Paid notices
36 Diminutive of Theodore
37 Visitors
40 Cubic meter
42 Onager
43 Body of water
44 Senses
47 Takes as one's own
51 Narrow inlet
52 Abstract beings
55 Operated
56 Bitter vetch
57 Pollute
58 Suffix
59 Scottish river
60 Condition
61 Drink made with malt

DOWN

1 Sturdy vehicle
2 Willow genus
3 Emporium
4 Bristly
5 Anoint
6 Manuscripts (ab.)
7 Wife of Amen-Ra (Egypt)
8 Pines
9 Among
10 Flower
11 Scottish capk
19 Short-napped fabric
21 Fish
23 Sea eagles
24 Masculine nickname
25 City in Nevada
26 Ledger entry
27 Diminutive of Andrew
28 Nathan's nickname
29 One who treats cakes
30 Surrender
32 Mr. Keith and Mr. Hunter
38 Companion
39 Property items
40 Unruffled
41 Philippine peasant
43 Holy person
44 Nickname for Frederick
45 "Emerald Isle"
46 Facility
48 Malaysian canoe
49 Lofty
50 To cut
53 Burmese wood sprite
54 —— Juana, Mexico

Answer to Previous Puzzle:

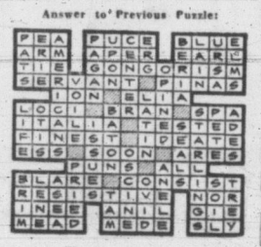

Nanaimo Ferry's Ills May Hash CP Schedules

CPR's Princess of Nanaimo will be out of service during the busy summer months, it was learned unofficially today.

Defective parts in the ship's turbine were detected when she was drydocked for annual overhaul early this year. It was hoped she could be put back in service in time for the stepped-up summer schedules effective April 25, but unofficial sources say the company will be "lucky" to have Princess of Nanaimo back at work by July or August.

The CPR has made no official announcement about the date the ship will resume her run. Meanwhile, Princess Marguerite is nearing the final stages of overhaul, and will go on the Nanaimo-Vancouver service March 8. With Princess Joan and Elizabeth, Marguerite will provide five round-trips daily.

Normal schedules can thus be maintained until April 25, at which date Marguerite usually joins Princess Patricia to provide fast day-boat service and train connections during the summer months.

What will be done to adjust summer schedules, with Princess of Nanaimo out of service, has not been revealed.

City Men Convicted For Impaired Driving

Two city men appeared in police court Wednesday on charges of impaired driving.

A $250 fine was imposed on Mahinder Singh, 607 Manchester. He pleaded guilty but asked through counsel that he be allowed to drive for business purposes as he is employed as a driver. He was remanded as to the suspension until Tuesday.

Samuel Stentaford, 900 Lavender, was remanded without plea on the same charge, until Thursday.

Better See
EMPRESS MOTORS
For Better
USED CAR VALUES

It Pays to Shop at EATON'S

EATON'S Own Branded Line Hosiery

First Quality and Full Fashioned

20% OFF REGULAR PRICES

Now you may buy EATON'S Own Gleneaton nylons . . . at 20 per cent off regular prices! Gleneaton nylons are fast becoming your favourite hosiery, because they fit so well, wear so long! Choose from very, very sheers, sheers and not-so-sheer at these budget prices!

45-gauge, 60-denier,	Special, pair 1.27	3 pairs 3.68
60-gauge, 30-denier,	Special, pair 1.43	3 pairs 4.00
60-gauge, 15 denier, (With Fashion-Tone heel,	Special, pair 1.11	3 pairs 3.20
45-gauge, 30-denier,	Special, pair 95c	3 pairs 2.75
51-gauge, 15-denier,	Special, pair 95c	3 pairs 2.75
51-gauge, 30-denier,	Special, pair 1.11	3 pairs 3.20
66-gauge, 12-denier,	Special, pair 1.27	3 pairs 3.68

Dial B-7141 Ask for the ORDER LINE

YOUR BEST BUY IS AN EATON BRAND

EATON'S—Hosiery, Main Floor, Phone B 7141

EATON'S New Drive-In Garden Shop

Located in EATON'S View Street Parking Lot

It's no trouble shopping for your gardening needs when you use EATON'S convenient Drive-In Garden Shop . . . just drive up, pick out your needs, put them in your car and continue your other shopping! To open the Drive-In Garden Shop EATON'S brings you these outstanding specials in shrubs, trees and roses . . . **Carry and Save.**

All items are also available in the Garden Shop, Lower Main Floor

Special Savings in ROSES

LOCALLY GROWN

Roots wrapped in moss . . . all sturdy quality. Check this list, then shop early for best choice!

Standard Roses
2, 3 and 4 feet high.
Alain, Charles Mallarin, Grande Duchess Charlotte, Pinocchio, The Doctor, Edna Harkness, Michelle Mailand and others.
Special, each **1.79**

Bush Roses
Betty Uprichard, Charles Mallerin, Diamond Jubilee, Golden Dawn, McGredy's Sunset, Peace, Spek's Yellow, Good News, Shotsilk, Etoile de Hollande. And others.

Floribunda
Alain, Donald Prior, Fashion, Pink Rosette

Climbing Roses
American Beauty, Blaze, Paul's Scarlet
Special, each **59c**

DAHLIA TUBERS
Fox Hunt dahlia tubers, miniature type. **Special,** each **19c**

GLADIOLUS BULBS
Good assortment of quality inspected gladiolus bulbs. **Special,** doz. **49c**

PHLOX
Decussata. **Special,** each **39c**

Fruit Trees
Locally-grown fruit trees . . . include **Dwarf Apples** . . . Yellow Transparent, Red Northern Spy, Red Delicious, Blush McIntosh.
Dwarf Pears . . . Table varieties—Beurre Hardy, Anjou, Marguerite Marilat. **Golden Plum** trees. **Special,** each **99c**

Shrubs
AZALEA MOLLIS—Beautiful flowers . . . Spek's Orange, Spek's Brilliant Red, Salmon, Yellow and Light Orange. **Special,** each **1.49**

Evergreens
Cypress (Chamacyparis)—Lawsoniana Stewarti, bright golden. Approximate height 36 inches. **Special,** each **2.99**
Lawsoniana Fletcheri—Feathery blue foliage. Approximately 24 inches. **Special,** each **1.29**
Pisifera Aurea—Golden, approximately 24 inches. **Special,** each **1.39**
Yew (Taxus)—Baccata, English Yew. **Special,** each **1.19**
Buxus Sempervirens, Boxwood Bushes. **Special,** each **79c**

Seed Potatoes
Warba. All inspected quality seed potatoes. 10-lb. bag. **Special** **59c**

Sweet Pea Netting
Fishnet for training sweet peas. Wide mesh, approximately 35 feet long, 6 feet wide. **Special,** length **39c**

EATON'S—Garden Shop, View Street Parking Lot

Clearance of Cotton Fabrics

Ordinarily 89c to 1.19

Buy several yards of these crisp cottons for all your summer dresses, blouses, etc. Group includes kriskays, dimity striped cottons, broadcloths. Also some printed spuns in the group. Shop early for the best selections . . . About 36 inches wide. **Friday Bargain,** yard **59c**

EATON'S—Fabrics, Third Floor

From the Toiletries Section

Bath Salts, Ordinarily 1.25
Fragrant pine, lavender and rose-scented bath salts in clear plastic, 5-lb. bags. **Friday Bargain,** each **92c**

Wizard Wick Deodorizer
Leaves a pleasant scent of pine in the room. Contains about 12 fluid ounces. **Friday Bargain,** bottle **59c**

EATON'S—Toiletries, Main Floor

Women's Wedgie Casuals

Regularly 5.95 and 6.95

Broken lines in wedge heel casuals with cushion insoles, platform soles, sling heels and open toes. Wide variety of colours, including blue, brown and red. Shoes to wear now and on into Summer. Sizes 5 to 9 collectively. **Friday Bargain,** pair **4.49**

EATON'S—Family Shoe Centre, Second Floor

Men's Ties - - Half Price and Less

Slightly soiled ties clearing at big savings! In plain colours, stripes, dots, all overs and modernistic designs . . . in blue, green, wine, grey, navy, brown and a host of pastel shades. Come early for best choice! **Friday Bargain,** each **55c** 2 for **1.00**

EATON'S—Men's Furnishings, Main Floor

EATON'S Home Planning HIGHLIGHTS

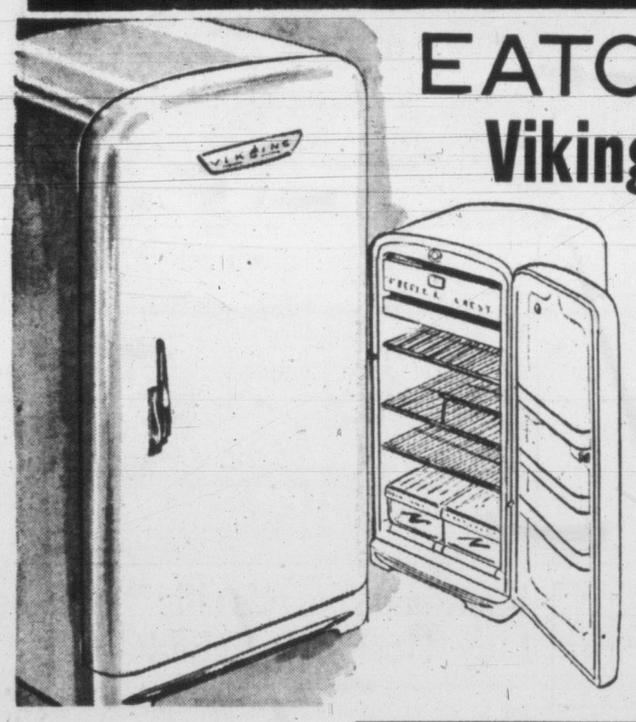

EATON'S Own Viking Refrigerator

A large family-size refrigerator, 10.5 cu. ft. . . . designed to hold a full week's food supply! Inside and out—it's a gleaming beauty in your kitchen! Check these features:

- More capacity in extra deep, full-width meat chiller drawer
- More fruit and vegetable space inside deep twin crisper
- Ample storage for eggs and small goods on three door shelves.

EATON Price, each	299.00
Trade-in on ice box	30.00
You Pay	269.00

Down Payment **27.75** Monthly Payments as low as **12.00**

EATON'S—Major Appliances, Main Floor, House Furnishings Building

Interlude Wool Broadloom

Luxurious Contemporary Carpeting That's Regularly 12.75 Square Yard

Feel the thick all-wool pile that gives such luxury underfoot . . . look at the scroll design that lends itself to almost any interior scheme . . . and see the rich colours—wood rose, sea-crest green and gold colour! You'll want Interlude all-wool broadloom in your home . . . and you'll want to buy it Friday at this exceptionally low, low price! Made for wear, too, pile is woven into a strong Wilton backing, is uncut to resist footprints and furniture depressions. Comes in 9-foot width. Regularly 12.75. **Special, Friday,** square yard **9.98**

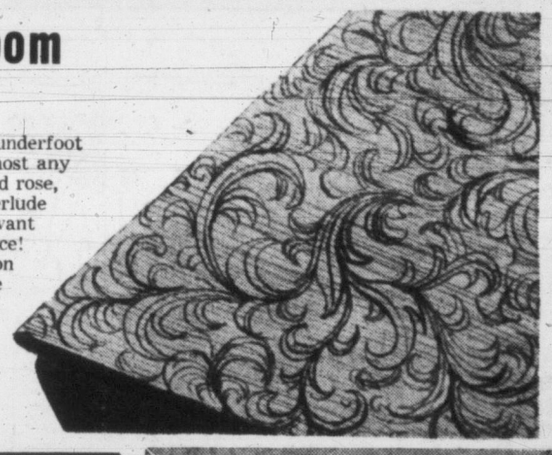

EATON'S—Floor Coverings, Main Floor, House Furnishings Building

5-Piece Kitchen Suite

Specially Purchased! Chromium-Plated Sets

Look what you get! . . . Centre leaf extension table, opens from 30x42 inches to 30x53 inches . . . Chairs feature padded seats and backs, of easy-washing plastic in a bright collection of colours. Table top is of heat and stain-resistant plastic, legs are sturdy metal construction with popular chromium-plated finish. An attractive suite for kitchen or dinette at a big saving! **Special,** 5 pieces **59.99**

Down Payment **6.25** Monthly Payments as low as **6.25**

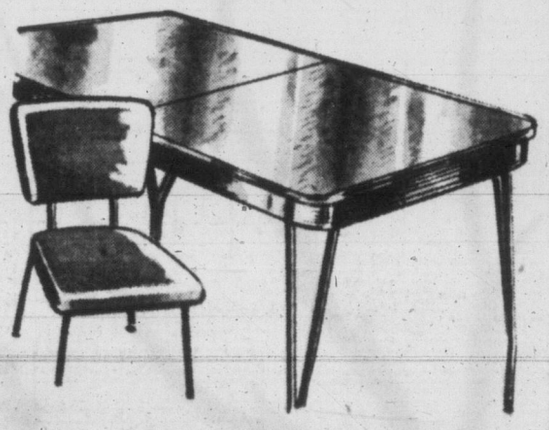

EATON'S—Furniture, Second Floor, House Furnishings Building

New Upholstery Plastics

Give your home a fresh, pretty outlook for Spring '54 with these bright, new, heavier-weight plastics. Excellent for your upholstery needs, table covers, etc. These plastics are more attractive than ever . . . and can be used smartly in every room from living room to bathroom. Come up and see our exciting display of the newest plastics and have one of our trained staff tell you all about this time-saving, paced-to-today's living material. Choose from "Shell" pattern, tweed and embossed finish . . . in practical 54-inch widths. Yard, **1.89** to **2.29**

Quilted Plastic
Choice of blue, yellow, pink and white . . . a plastic that finds many uses in the modern home of today and at very little cost! 36 in. wide. Yard **1.69**

"Foam Rubber"
For lasting quality and comfort in cushions pillows, etc. . . . foam rubber is the material you want! Foam rubber comes in . . . cushions, each **4.95**
Seat Cushions, each **1.69**

EATON'S—Curtains and Draperies, Second Floor, House Furnishings Building

Paint Specials

For Spring Clean-Up

EXTERIOR HOUSE PAINT
Protects and beautifies . . . economical. White and cream only. **Special—**
Quart, **1.09** Gallon **3.98**

EXTERIOR PORCH PAINT
Lasting finish for porches and steps. Dark grey colour in quarts only. **Special,** quart **89c**

PAINT THINNER
Cleans brushes, thins paint. 40-oz. bottle, **32c**

WHITE ENAMEL
A high gloss, economical enamel that is washable. Quart **89c**

You'll Need These, too!

DIC-A-DOO
Your old brush can be salvaged with low-priced Dic-a-Doo Brush Bath. Pkg. **10c**

4-INCH NYLON BRUSH
Long-lasting, smooth-painting brushes with nylon bristles. Suitable for oil or Latex paint. Four inches wide. Each **1.89**

EATON'S—Paints, Second Floor, House Furnishings Building

Store Hours: 9 a.m. to 5 p.m. Wednesday: 9 a.m. to 1 p.m.

The EATON GUARANTEE "Goods Satisfactory or Money Refunded" THE T. EATON Co CANADA LIMITED

Weather: Frost Overnight, Sunny
Details on Page 5

Victoria Daily Times

The Home Paper
TELEPHONE B3131
NIGHT
Circulation (to 8 p.m.) ---- B 3131
Classified (to 8 p.m.) ---- B 3131
Night Editor (to 11 p.m.) B 3135

VOL. 121, No. 54 — VICTORIA, B.C., THURSDAY, MARCH 4, 1954—24 PAGES — PRICE: 7 CENTS, SATURDAY, 10 CENTS

Work Starts on Upper Section of New Highway Outlet

Spectacular aerial view shows new highway outlet to up-Island points, the clear "ribbon" of road being the first section, now completed. Work on the $1,000,000 second section has been resumed by Emil Andersen Co., and workmen have already cleared the right-of-way. Rock blasting near Thetis Lake will commence soon. Section involved is a six-mile stretch (near top of picture) between Burnside and Goldstream, and includes widening "suicide corner." (Times photo by Bill Halkett.)

Business Tax Hinted for School Costs

Mayor Will Place Budget 'Before the Government'

Increasing school costs may force the city of Victoria to introduce a business tax, Mayor Claude Harrison warned Wednesday night.

The mayor, Ald. Frank Mulliner and city manager Cecil Wyatt attended a special school board meeting to see if the board's 1954 budget might be trimmed.

The board said no, and Mayor Harrison left the meeting saying he would "take the matter to the government."

He is to make a formal report to City Council this afternoon.

Prompted by Mayor Harrison throughout the meeting to render suggestions for a cut in estimates, the board repeatedly referred to the standard of education demanded by the public and termed it "a costly process."

The only item which could be cut from the budget, said Trustee W. H. Golby, is a $6,000 allocation for assessment of school properties.

Trustee Austin Curtis, however, felt that an appraisal "may be an economic step." He said the work had been put off year after year.

14,000 Students By 1959

Board chairman Walter Jeune said the school population is increasing at the rate of 1,000 per year and that by 1959 the student population of Greater Victoria will be in excess of 14,000.

"Our teachers' salaries," the chairman continued, "are quite a deal lower than they are in many districts."

He said that with the prevailing scarcity of teachers, Victoria cannot attract good ones unless a reasonably good salary is paid.

"Our teachers' salaries are low . . . only because teachers like to live here," said W. H. Haldane, school board solicitor.

Mayor Harrison said that the city's biggest trouble is money.

"Where are we going to get it? Who is going to pay for it? . . . We are going to go broke," he said.

The mayor expressed fear of bankruptcy.

"Unless something is done by holding the line, I'm telling you we are going there," he emphasized.

The board, said Mr. Jeune, "has spent hours keeping down the budget."

Chairman of the finance committee, Mr. Golby, said: "We have come to realize that the Canadian way of education is a costly process."

"You are now the victims of a curriculum. Get the government to modify it," Ald. Frank Mulliner retorted.

Public Demands High Standard

Mr. Golby said that "the public wouldn't go for that," and that it is demanding a higher standard of education. The only changes that could be made (beside the $6,000) would be so "superficial" that they would have little bearing on the overall budget.

"Then we'll very likely have a business tax," said Mayor Harrison.

Mr. Curtis said that council can refuse the school board's budget on only two points—that the budget is excessive or that it is beyond the means of the municipality to pay.

"If you can show excessiveness in the budget, I for one would be prepared to cut it," said Mr. Curtis. He said that tax collections in the city last year hit a record and that he "can't share his worship's gloomy picture of the situation."

Trustees Mrs. G. E. McGill vigorously opposed Ald. Mulliner's suggestion to cut out pre-primary classes. She said "we are miles behind older countries regarding the establishment of pre-primary classes. If we closed them, we wouldn't gain a great deal financially."

The City of Victoria's share in school costs for 1954 amounts to $1,569,402, representnig an increase of $140,049 over last year. Esquimalt, Oak Bay, Saanich and rural areas have accepted the 1954 school board estimates.

CANADA'S ICE TEAM ROLLS UP 20-1 SCORE

STOCKHOLM (AP)—Canada's hockey representatives went on a scoring spree in today's world championship tournament, blasting Finland 20-1. (See story, page 9.)

U.K. PRESS SAYS

Joe's Sword Higher Than Eisenhower's

LONDON (AP) — President Eisenhower's statement in Washington Wednesday on Senator McCarthy drew a chorus of "weak," "disappointing" and "scarcely a slap on the wrist" from British newspapers today.

"Eisenhower spoke today—at last—about McCarthyism; he left the senator rejoicing," said the London News Chronicle's story on Wednesday's United States presidential press conference.

"The President's sword was blunted and dangling tonight; the senator's was flourished higher than ever," the Liberal paper added.

EPIC OF EVEREST THRILLS CITY GIRL

A Victoria girl at present studying at McGill University has written her mother an enthusiastic review of the Sir Edmund Hillary illustrated lecture, which she saw at Currie Memorial Gymnasium in Montreal recently.

"They (Hillary, Lowe and Dr. Evans) captivated us all with their excellent account of the climb," the Victoria student wrote.

"The immense color slides are breath-taking.

"It is done so well that you can almost imagine that you yourself are the ones to reach the summit of Everest first."

This view was confirmed in a long-distance telephone conversation between the Times and James Morris, London Times reporter, who is traveling with the team, in San Francisco. "The pictures are excellent," said Morris.

The team arrives in Victoria Sunday night. They appear at Memorial Arena, under Times sponsorship, Monday night.

A concert by the band of HMCS Naden at 7.30 p.m. precedes the lecture, which commences at 8.

Blind Bandmaster Dies in Crash When Hurled From Car to Curb

A happy outing for a group of Victoria blind people became a tragedy Wednesday when the car in which they were riding crashed into a truck.

One of the sightless passengers was killed.

Five persons were hurt.

Dead is Victoria's "Little Bandmaster," Charles H. Rowles, 65, leader of boys' bands in the city since 1921.

Force of impact with the truck threw his 112-pound body out of the car, smashing his head against a curb.

He was Victoria's first 1954 traffic fatality.

He was pronounced dead soon after arrival at Jubilee Hospital.

Among the hurt were two other blind persons and two sighted. One was the driver of the Northwestern Creameries' truck, Charles MacFarlane. None of the injuries were serious and only two were in hospital today.

STRUCK BY VAN

The accident took place at the corner of Cook and Pembroke Streets at about 1.30 p.m. A passenger sedan driven by Ernest Hawker, 941 Foul Bay Road, was crossing the intersection on Pembroke, when struck by the van which was going south on Cook.

Side of the Hawker auto was caved in and both vehicles twisted off the roadway and came to rest against the fence of Royal Athletic Park.

The car tore out a stop sign as it careened to a stop.

Driver Hawker was unhurt in the crash. Beside him sat Mrs. Janet Carr, 63, of 2703 Avebury. She suffered a possible fractured left shoulder and is in satisfactory condition. She is totally blind.

STILL IN HOSPITAL

Her husband, David Carr, 72, received only a forehead cut and suffered shock. He was against the right front door which was stove in by the nose of the truck. He is still in hospital. Fully sighted, Mr. Carr acts as a guide to his wife on the weekly excursion to White Cane Club meetings.

In the back seat on the right sat Ernest Weber, 45, of 2001 Cameron. He had a slight head abrasion. He is partially blind. Mrs. Weber, 45, sat beside him. She has full use of her eyes. She emerged from the crash with three broken ribs but was released from hospital with Mr. Weber.

The man who died was seated in the position farthest removed from the point of impact, in the left rear. But with the crash the left rear door flew open and he was thrown out.

Truck driver MacFarlane was released from hospital after

(Continued on Page 13)

COST-OF-LIVING INDEX UNCHANGED IN JANUARY

OTTAWA (CP)—The consumer price index remained unchanged at 115.7 during January.

Food prices edged ahead slightly, but the shelter column, which includes rents, remained unchanged for the first time in many months, the bureau of statistics reported today.

The consumer price index is based on 1949 prices equalling 100.

Before January, the yardstick had declined three months in a row, each successive drop smaller than the other.

12-Foot Drifts Isolate Many Ontario Areas

By BRITISH UNITED PRESS

Highway snow plows bucked drifts up to 12 feet deep today in efforts to reach scores of small southwestern Ontario communities isolated for four days by the worst series of storms in 50 years.

Southern Ontario was virtually an emergency area as the latest storm passed over. The city of Chatham and many smaller communities were isolated, thousands of children were home from school, all travel was stopped except by train, and communication lines were down.

Crews working day and night finally managed to clear a road into Windsor at noon today but it urged motorists to stay at home except for the most urgent travel. Officials said driving conditions around Chatham and London were "hazardous if not impossible."

Highways through stricken Ontario areas were lined with trucks and cars Wednesday night while their occupants canvassed farmhouses for any sort of accommodation.

Traffic was cut off to Dresden, Blenheim, Ridgetown, Tilbury, Erieau and Thomaesville. Thamesville could not be reached even by telephone. Telephone and telegraph wires to Kincardine also were down and only trains were getting through.

The main force of the storm missed Toronto but left ice-glazed streets which caused mile-long traffic jams this morning.

Malahat Crash Victim In Critical Condition

Daughter of Father of Confederation, Miss Lena Galt, One of Four Injured

A 90-year-old woman, Miss Lena Galt, is in critical condition at St. Joseph's Hospital today following a two-car collision on the Malahat Wednesday night.

Three other persons were less seriously injured.

Miss Galt is a daughter of one of the Fathers of Confederation, Sir Alexander Tilloch Galt.

The accident occurred at about 5.15 p.m. when a taxi and a private car both heading south sideswiped and collided just below the entrance to Hall's Boathouse.

Three passengers in a Bluebird Cab driven by Adolf Fred Heglin, 1156 View Street, were taken to Jubilee Hospital.

They are Mrs. E. Hurjck, Saskatoon, back injuries; Mrs. M. Smith, Burnaby, shock and an injured shoulder, and Mrs. B. Williamson, 62 Government, who suffered lacerations about the nose and ear. Police said Mrs. Williamson was host to her out-of-town guests on a sightseeing trip over the mountain highway.

Miss Lena Galt was a passenger in a car driven by her sister, Miss Muriel Galt. The two women reside at 1005 St. Charles Street.

The injured woman suffered shock, fractures and bruises. Her condition was given as "good" following her admittance to hospital but worsened overnight.

It is presumed that the car driven by Miss Galt pulled out to pass the taxi, swung in too close and locked bumpers with the taxi, police said.

The Galt sisters have lived in Victoria for many years. Their father, Alexander Galt, was finance minister in the Cartier-Macdonald government in 1858 and saw the first four provinces united, Quebec, Ontario, Nova Scotia and New Brunswick. He had 13 children, five sons and eight daughters.

Red Cross Total $4,530

Red Cross campaign total climbed to $4,530 at noon today. Quota is set at $72,000 but bulk of canvassers have made no report yet. Drive is set to run all this month.

IN THE BRIER CUP

Alberta Undefeated; B.C. Beats N.S. 10-5

EDMONTON, Alta. (BUP)—Alberta continued its smart victory march today through the dominion curling championships by downing last-place Newfoundland 20-6 for a seven-game winning streak.

Matt Baldwin of Edmonton took a 2-0 in the first end and was never headed by Robert Kent's quartette from St. John's, which has failed to gain a single win in seven tries.

Alberta had its strongest end in 13th, good for five counters, and scored another four in the last end.

The major upset of the morning draw was Saskatchewan's 10-8 win over Northern Ontario, although Don Groom's Sudbury rink still held down second place in the round-robin series.

The Campbell rink from Avonlea, Sask., had to overcome a big deficit to gain its victory. The decisive play was a three-ender in the important 11th after the Groom rink miscued on knockout rocks.

In other games of the seventh draw, British Columbia downed New Brunswick 10-5, Nova Scotia defeated Prince Edward Island 16-4, and Ontario scored five counters in the ninth for a 13-10 win over Quebec.

Manitoba relaxed this morning with a bye.

Girl Thinks Ex-Lover Involved In Peculiar Death of Rome Beauty

ROME, Italy (UP)—A glamorous daughter of a prominent lawyer testified today she suspected her blue-blooded former lover and the son of the Italian foreign minister were "somehow mixed up" in the sensational death of a 21-year-old Roman beauty.

Anna Maria Moneta Caglio, 23-year-old star witness, testified in the opening day of the resumed trial of journalist Silvano Muto in Rome's penal court. The case, dubbed Italy's "scandal of the century," involves alleged narcotics traffic, sex, good-time girls and top-level politicians.

Miss Moneta Caglio, whom the press has labeled "The Black Swan," said her suspicions about Piero Piccioni, son of foreign minister Attilio Piccioni, and about the wealthy Marchese Ugo Montagna, her one-time lover, arose from an overheard telephone conversation between the two "good friends."

All Italy has been agog over the case stirred up by Muto, 26-year-old editor and publisher of the sensational magazine Attualita.

He charged that beautiful Wilma Montesi, who was found dead and half disrobed on a lonely beach outside Rome last April 12, died of an overdose of drugs.

Muto was charged by the state with spreading false and tendentious information liable to disturb public order.

The magazine story directly implicated the Marchese Ugo Montaga in allegations of narcotics traffic and sex orgies at the St. Hubert Hunting Club, which is frequented by Italy's nobility.

Bet Eisenhower longs for th' good ol' days, when th' enemy wore identifiable uniforms.

* * *

Not all th' mistakes are made in newspaper offices, Lydia. A lot are made in votin' booths.

* * *

Educatin' th' public is shore expensive, as th' Mayor points out. But educatin' some o' our civic leaders, through th' years, has run us up quite a bill too.

FBI on Guard Against Ike Assassination

From UP and AP Dispatches

WASHINGTON — Federal authorities fear Puerto Rican Nationalists may try to assassinate President Eisenhower or Secretary of State John Foster Dulles as a "death present" for their ailing leader, a high government source reported today.

Pedro Albizu Campos, brooding head of the Nationalist party, lies seriously ill in Puerto Rico. Although he is not considered in immediate danger of death, officials believe his declining health could be very explosive.

If Albizu's fanatical followers feel he has little longer to live, the government source said there is a definite fear here that they may make another suicidal attack on U.S. leaders as a final "present."

The latest developments:

1. It was learned from authoritative sources that the FBI repeatedly has warned the justice department that Nationalists were conspiring to assassinate U.S. leaders.

2. The justice department put it up to the FBI to produce enough evidence to smash the Nationalist party by prosecuting its leaders under the Smith Act that makes it a crime to advocate the overthrow of the government. If it gets the evidence, the department is understood to be ready to seek indictments.

3. Police seized five Puerto Ricans early today in Chicago, and two in Havana, Cuba, in a roundup of leaders of the Puerto Rican Nationalist movement.

Officers declined to say what action would be taken against the men.

4. Rep. Alvin M. Bentley (R-Mich.), the man most seriously wounded in the assault, was removed from the "critical" list Wednesday but his condition was reported as still serious today. The other four congressional victims were out of danger.

The FBI, secret service and uniformed police in Washington were on a 24-hour alert against possible new Nationalist violence in the light of the reported assassination plot and the fear of a "death present."

IRREVERENT, MAYBE . . . BUT PHILIP LOVES IT

MELBOURNE (Reuters) — Melbourne university students today poked fun at the royal tour in an irreverent reception for the Duke of Edinburgh—and he loved it.

Outside the university union house, the students unrolled a moth-eaten carpet for the duke, presented him with a pair of crutches, an admission ticket and a huge silver key.

One student prepared to read a speech of welcome compressed into a summary "which will not take longer than one and one-half hours to read." He threw it into the air instead and, as the pages showered around him, the duke said with a grin: "That was a good speech."

Index to Inside Pages

	Page
Finlayson Meets Resistance From Own Party on PGE Stand	6
3 B.C. Children, 11 Dogs Trek 700 Miles to Saskatchewan	22
Fraser River Delta Exploratory Oil Drilling Starts Soon	3
Haida, Cayuga, Crusader to Get PM's Inspection	3

Ask the Times	15	Financial	11	Roberts	15
As We Live	16	Hutchison	4	Sports	8 and 9
Bridge	18	Keate	5	Why Grow Old?	16
Classifed	18	Penny Saver	16	Women	16 and 17
Comics	23	Radio and TV	19	Your Horoscope	20
Entertainment	17				

LATE SPORT RACES | FOUR STAR FINAL | NEWS FLASHES STOCKS

Weather: Frost Overnight, Sunny
Details on Page 5

Victoria Daily Times

The Home Paper
TELEPHONE B3131
NIGHT
Circulation (to 8 p.m.) --- B 3131
Classified (to 8 p.m.) ---- B 3131
Night Editor (to 11 p.m.) B 3135

VOL. 121, No. 54 ★★★★ VICTORIA, B.C., THURSDAY, MARCH 4, 1954—24 PAGES PRICE: 5 CENTS SATURDAY, 10 CENTS

ATOM AIR FLEET FOR U.K.

FINAL ★★★★ BULLETINS

Council Defers Action on Garbage Fill

Faced by a delegation of angry Topaz Heights residents, city council today deferred action on a public works recommendation that Baker Brick Company yard be filled with garbage under a sanitary landfill operation.

Ald. Arthur Dowell, public works chairman, moved the matter be tabled and "a further study made."

City Woman Gassed, Speedily Recovers

A fire department respirator crew rushed to assist an elderly woman overcome by gas fumes today and Mrs. A. H. Finlan was later rushed to St. Joseph's Hospital, where, authorities say, she is recovering.

Mrs. Finlan and her husband live alone in an apartment at 1214 Yates. Mr. Finlan returned from a shopping trip at 2.15 p.m. today to find his wife unconscious and the apartment filled with gas.

He called for help.

A resuscitator crew reached the flat within minutes and before she was moved to hospital Mrs. Finlan had regained consciousness.

Sweden Still in World Hockey Race

STOCKHOLM (CP) — Sweden's defending champions kept their world hockey tournament chances alive today by defeating Germany 4-0. The win pulled the Swedes into a third-place tie with Czechoslovakia with four victories against one defeat.

Norway edged Switzerland 3-2 in another match today while Canada earlier had swamped Finland 20-1. (See story, Page 9.)

OVERNIGHT ENTRIES

FAIR GROUNDS

FIRST RACE — Invisible 103, Burnt Lips 109, Tea Biscuit 113, Strawberry Lane 108, Miss Jett Jett 104, Campesino 108, Faithful Ring 119

SECOND RACE— Bold Pally 105, Hart Par 110, Liveoaks Gal 110, Col Moe Lee 120, Cajun Queen 100, Fancy Filly 115, Fire 120, Forever Hi 105, Unkie B 110

THIRD RACE — Taunting 104, Culture 112, Wicked Sudan 107, L'Amour 104

FOURTH RACE — Radio Image 115, Net Option 110, Top High 115, Palapin 110, Denalseau 112, Miss Abbeville 109, Chichi Girl 112, Armed Truce 115, Lovely Heart 112

FIFTH RACE — False 109, Fancy Gent 116, Mighty Moment 113, Obstinate Sl 115

SIXTH RACE — Prince Marque 111, Hokey Pokey 112, Best Maid 112

SEVENTH RACE— A-Brookridge 107, A-Little Whim 102, Set Shot 116, Happy Queen 111, Hardhack 116

EIGHTH RACE— Graldu 104, A-Worthy Sis 102, Lady's Night 102, B-Bovin Lady 109, Kissin Kate 111, A-Pondering 104, Tenacious Ace 112

NENTH RACE— Florida Belle 102, Preacher 112, Sweet Sigrid 102, Gee-Light 107, Final Edition 112

SUB. RACE — Tuffy 118, Papagayo 118, Florson 118, Oiseau Rouge 118, Bob's Cash 118, Hy Patch 118, Corpick 113, Abe Shushan 118

Six Furlongs: Flitting Rod 113, Blazer Hornet 110, Teakwood 103, El's Folly 119, Ma Ma Rae 105, Teenabee 109, Be-Loyal 106

Six Furlongs: Tiffany 105, Hurry Harry 105, Recontrol 115, Howdy Howdy 115, Lovely Note 115, Bless Rose 115, Master Degree 110, Son of Honor 120, War Cable 110

Mile and 16th: Mist-O-Blue 111, Worthy Opinion 106, Disical Miss 104

—Two Furlongs: Gardol 115, Sweet Josie 112, Run Bell 112, Happy Judge 112, Denny L 115, Eternal Hour 115, Vanhill 118, Sonny Mars 115

Six Furlongs: In Class 115, Spring Khal 109, Swamp Theatre 112

Six Furlongs: Uplift 101, Lunar Park 112, Prism 111

Six Furlongs: Futuramatic 118, War Token 116, Lady Carolina 107, Judge Lane 116, A-Entry

Six Furlongs: B-Bright Penny 112, Hy Front 102, Little Don G 111, A-Entry, B-Entry

Mile and ¼: Mason County 115, Abbe Boy 112, Off Line 112, Halcyon Duke 107

Two Furlongs: Sports Play 118, Gallant Runner 118, Leaches 118, A-James T 118, Wayfoo 118, A-Wag Jag 118, A-Entry

SANTA ANITA

FIRST RACE — Charly Clifton 118, Dusky Boy 118, Miss Director 118, Jan Hebert 118, Count Cool 118, Mary's Jet 118, Noir 118, Bi-Jacks 118, Peace Comet 118

SECOND RACE— Favorite Date 106, Hatsy 106, Atabee 115, By Far 111, Julietta 106, Tee Man 111, Justa Break 106, Sid P. 106

THIRD RACE — Foxy Silver 111, Good Intention 110, Heel Flame 119, El Bey 119, Does 111, Back Tee 115, Priam's Owl 115, Carnival Cat 119

FOURTH RACE— Miobrook 114, My Bob Bobby 111, Bull Patch 111, Dubuque 111, Toro De Oro 111, Yondeleza 114, Mercenary 120, Go Joe 111

FIFTH RACE — Whaling U. 109, Ze Pippin 109, Aegean 118, Rustaway 122

SIXTH RACE — Informer 120, Hour Regards 120, Tuzado 119, Owner's Venture 110, A-Down De Lane 110, Special Touch 108, Rover Bill 110, Half Caste 110, Tall Tree 110

SEVENTH RACE — Brighter Days 111, Allied 109, Fault Free 113, El Drag 109, Hobcaw Sage 110

EIGHTH RACE— My Heroine 108, Plenary 110, Noble Star 116, Judy Puss 111, Minting 108, Scotch Port 110, Touring Dog 119, Galacope 110

Three furlongs: Special Capt. 118, Bric Supply 118, Guilton Madero 118, Good Reading 118, Two Sisters 115, Mr. Minx 118, Konsonet 115, Phil's Brother 118, Sharp Regards 118

Mile and sixteenth: Challuck 114, Smoke Whirl 106, Taber Lass 103, Texas Ranger 111, Blessed Gal 106, Dusty Tramp 111, Geembea 115, Oial Rusken 111

Seven furlongs: Dauber Chicle 111, Hassle 105, Michael's Angel 105, Brooklyn Bum 119, Ramo 115, Blue Eyes 110, Chinga-Gook 118, For Example 119

Mile and sixteenth: Chutney 111, New Miracle 114, Presidente 115, Pasamonte 109, Grey Reading 109, Iron Magic 111, Rizzy 111, Kitty Lightner 106

Six furlongs: Robert W. 117, Roman Arrow 114, Continental 114

Six furlongs: War Rinxs 113, Challtack 110, Threesome 116, My Chief 116, B-Season's Best 115, B-Lead Bye 108, A-Jumbo 113, A-Entry, B-Entry

—One mile: Travertine 118, James Session 120, Major Speed 122, Musselshell 111

Mile and sixteenth: Sea Gambol 108, Mr. Boots 110, Bull Rampant 110, Thanks Again 116, Galhambra 117, Hidden Moon 110, Fighting Beau 110

RACE RESULTS

SANTA ANITA

First Race—
Desperate Step (Shmkr) $5.10 $3.30 $2.70
Spy Fleet (York) 4.40 3.30
Red Conquest (Blum) 3.40
Time—1.11 3-5.

Second Race—
High Venture (Balaski) $5.50 $3.40 $2.90
Guerrero (Shoemaker) 7.00 5.20
Duwamish (Risley) 13.50
Time—.33 1-5.

Third Race—
Crystal Blue (Phillipp) $8.10 $5.40 $4.00
Satin Scout (Velzke) 15.80 7.30
Maid O'Haste (Moreno) 3.90
Time 1.10 3-5.

FAIR GROUNDS

First Race—
Second Story (Keene) $5.80 $3.60 $2.60
Vehicle (Bohenko) 4.60 3.20
Super Bee (Milligan) 3.60
Time—1.13 1-5.

Second Race—
Marse Robert (Thomas) $19.60 $9.00 $4.80
Music (Stovall) 6.60 3.80
Liability (Keene) 4.20
Time—1.14 1-5.

Third Race—
I'm Expectin (Spencer) $13.00 $5.20 $3.80
Dutch Darling (Duhon) 3.00 2.80
Eternal Pet (Thomas) 3.80
Time—.23 2-5.

Fourth Race—
Big Indian (Hettinger) $4.20 $3.40 $2.80
Good Zephyr (Thomas) 19.40 7.60
Gatita II (Headley) 3.60
Time—1.00 -5.

Fifth Race—
Indian Serf (Perez) $6.00 $4.00 $3.40
High Heaven (Delahoussaye) 5.80 5.80
Carols (Hansman) 16.60
Time—.33 1-5.

Sixth Race—
Hedgebill (Keene) $9.80 $5.20 $4.20
Errard Beau (Bailey) 7.00 4.60
Nobility (Ferraiuolo) 8.00
Time—1.12 3-5.

Seventh Race—
Poco Reto (Keene) $11.60 $4.00 $2.80
Here's Val (Hettinger) 2.80 2.40
Thunderbird (Scurlock) 3.80
Time 1.47 4-5.

SELECTIONS

SANTA ANITA

1—Mary's Jet, Miss Director, Bric Supply.
2—Hatsy, Justa Break, Blessed Gal.
3—Brooklyn Bum, Chinga-Gook, For Example.
4—Pasamonte, Toro De Oro, My Bob Bobby.
5—Aegean, Rustaway, Robert W.
6—Down De Lane, Lead Bye, Half caste.
7—Travertine, Major Speed, Brighter Days.
8—Plenary, Minting, Sea Gambol.

FAIR GROUNDS

1—Faithful Ring, Blazer Hornet, Tea Biscuit.
2—Col. Moe Lee, Hart Par, Liveoaks Gal.
3—Taunting, Worthy Option, Mist-O-Blue.
4—Miss Abbeville, Rado Image, Next Option.
5—Obstinate Sl, Spring Khal, In Class.
6—Lunar Park, Prince Marque, Uplift.
7—Futuramatic War Token, Brookridge.
8—Loving Lady, Hy Front, Pondering.
9—Sweet Sigrid, Halcyon Duke, Preacher.
10—Abe Shushan, Florson, Tuffy.

City Agrees to Pay Share of School Cost

Meeting With School Board Abortive As Mayor Hints at Bankruptcy Threat

City council this afternoon agreed to pay its share of the 1954 Greater Victoria School Board budget.

Mayor Claude L. Harrison said he disapproved of "the whole business" but there was no point in going to arbitration.

The city has ordered arbitration proceedings on the school budget in previous years, which have not resulted in any reduction.

Increasing school costs may force the city of Victoria to introduce a business tax, Mayor Claude Harrison warned Wednesday night.

The mayor, Ald. Frank Mulliner and city manager Cecil Wyatt attended a special school board meeting to see if the board's 1954 budget might be trimmed.

The board said no, and Mayor Harrison left the meeting saying he would "take the matter to the government."

Prompted by Mayor Harrison throughout the meeting to render suggestions for a cut in estimates, the board repeatedly referred to the standard of education demanded by the public and termed it "a costly process."

The only item which could be cut from the budget, said Trustee W. H. Golby, is a $6,000 allocation for assessment of school properties.

Trustee Austin Curtis, however, felt that an appraisal "may be an economic step." He said the work had been put off year after year.

14,000 Students By 1959

Board chairman Walter Jeune said the school population is increasing at the rate of 1,000 per year and that by 1959 the student population of Greater Victoria will be in excess of 14,000.

"Our teachers' salaries," the chairman continued, "are quite a deal lower than they are in many districts."

He said that with the prevailing scarcity of teachers, Victoria cannot attract good ones unless a reasonably good salary is paid.

"Our teachers' salaries are low . . . only because teachers like to live here," said W. H. Haldane, school board solicitor.

Mayor Harrison said that the city's biggest trouble is money.

"Where are we going to get it? Who is going to pay for it? . . . We are going to go broke," he said.

The mayor expressed fear of bankruptcy.

"Unless something is done by holding the line, I'm telling you we are going there," he emphasized.

The board, said Mr. Jeune, "has spent hours keeping down the budget."

Chairman of the finance committee, Mr. Golby, said: "We have come to realize that the Canadian way of education is a costly process."

"You are now the victims of a curriculum. Get the government to modify it," Ald. Frank Mulliner retorted.

Public Demands High Standard

Mr. Golby said that "the public wouldn't go for that," and that it is demanding a higher standard of education. The only changes that could be made (beside the $6,000) would be so "superficial" that they would have little bearing on the overall budget.

"Then we'll very likely have a business tax," said Mayor Harrison.

Mr. Curtis said that council can refuse the school board's budget on only two points—that the budget is excessive or that it is beyond the means of the municipality to pay.

"If you can show excessiveness in the budget, I for one would be prepared to cut it," said Mr. Curtis. He said that tax collections in the city last year hit a record and that he "can't share his worship's gloomy picture of the situation."

Trustees Mrs. G. E. McGill vigorously opposed Ald. Mulliner's suggestion to cut out pre-primary classes. She said "we are miles behind older countries regarding the establishment of pre-primary classes. If we closed them, we wouldn't gain a great deal financially."

The City of Victoria's share in school costs for 1954 amounts to $1,569,402, representnig an increase of $140,049 over last year. Esquimalt, Oak Bay, Saanich and rural areas have accepted the 1954 school board estimates.

New Use for Gas Mask

When washing dishes with tap water in Prince Albert, Sask., a gas mask is needed, says Bill Mills, who works in one of the city's restaurants. The unpalatable taste and odor in the water supply, drawn from the North Saskatchewan River, has bothered residents for more than three months. The trouble is said to lie in the multi-million-dollar petrochemical and refining area on Edmonton's eastern outskirts, which has been ordered to stop dumping waste chemicals into the river. (CP photo.)

Rowles Inquest Set For Friday Morning

Jury Will Probe Car Crash Which Took Life Of Bandmaster, Injured Five Others

Inquest into the death of Charles H. Rowles, Victoria's "Little Bandmaster," killed in an auto crash Wednesday afternoon, will take place at 10.30 a.m. Friday at Chaplin's Funeral Home.

Further details of the tragic accident which took the life of one of the city's most beloved figures were disclosed overnight.

Mr. Rowles, whose sight was failing, was on his way with a party of blind people to attend a meeting at the Canadian National Institute for the Blind headquarters when the crash occurred.

Five other persons were injured.

Mr. Rowles, 65, had been the Victoria Boys' Band leader since 1921.

Force of impact with the truck threw his 112-pound body out of the car, smashing his head against a curb.

He was Victoria's first 1954 traffic fatality.

He was pronounced dead soon after arrival at Jubilee Hospital.

Among the hurt were two other blind persons and two sighted. One was the driver of the Northwestern Creameries' truck, Charles MacFarlane. None of the injuries were serious and only two were in hospital today.

(See pictures, Page 13)

The accident took place at the corner of Cook and Pembroke Streets at about 1.30 p.m. A passenger sedan driven by Ernest Hawker, 941 Foul Bay Road, was crossing the intersection on Pembroke, when struck by the van which was going south on Cook.

Side of the Hawker auto was caved in and both vehicles twisted off the roadway and came to rest against the fence of Royal Athletic Park.

The car tore out a stop sign as it careened to a stop.

Driver Hawker was unhurt in the crash. Beside him sat Mrs. Janet Carr, 63, of 2703 Avebury. She suffered a possible fractured left shoulder and is in satisfactory condition. She is totally blind.

Her husband, David Carr, 72, received only a forehead cut and suffered shock. He was against the right front door which was stove in by the nose of the truck. He is still in hospital. Fully sighted, Mr. Carr acts as a guide to his wife on the weekly excursion to White Cane Club meetings.

In the back seat on the right sat Ernest Weber, 45, of 2001 Cameron. He had a slight head abrasion. He is partially blind. Mrs. Weber, 45, sat beside him. She has full use of her eyes. She emerged from the crash with three broken ribs but was released from hospital with Mr Weber.

The man who died was seated in the position farthest removed from the point of impact, in the left rear. But with the crash the left rear door flew open and he was thrown out.

Truck driver MacFarlane was released from hospital after

(Continued on Page 13)

Malahat Crash Victim In Critical Condition

A 90-year-old woman, Miss Lena Galt, is in critical condition at St. Joseph's Hospital today following a two-car collision on the Malahat Wednesday night.

Three other persons were less seriously injured.

Miss Galt is a daughter of one of the Fathers of Confederation, Sir Alexander Tilloch Galt.

The accident occurred at about 5.15 p.m. when a taxi and a private car both heading south sideswiped and collided just below the entrance to Hall's Boathouse.

Three passengers in a Bluebird Cab driven by Adolf Fred Heglin, 1156 View Street, were taken to Jubilee Hospital.

They are Mrs. E. Hurjck, Saskatoon, back injuries; Mrs. M. Smith, Burnaby, shock and an injured shoulder, and Mrs. B. Williamson, 62 Government, who suffered lacerations about the nose and ear. Police said Mrs. Williamson was host to her out-of-town guests on a sightseeing trip over the mountain highway.

Miss Lena Galt was a passenger in a car driven by her sister, Miss Muriel Galt. The two women reside at 1005 St. Charles Street.

The injured woman suffered shock, fractures and bruises. Her condition was given as "good" following her admittance to hospital but worsened overnight.

It is presumed that the car driven by Miss Galt pulled out to pass the taxi, swung in too close and locked bumpers with the taxi, police said.

The Galt sisters have lived in Victoria for many years. Their father, Alexander Galt, was finance minister in the Cartier-Macdonald government in 1858 and saw the first four provinces united, Quebec, Ontario, Nova Scotia and New Brunswick. He had 13 children, five sons and eight daughters.

To Protest Any Sales Tax Hike

Protest against government-hinted increase in the provincial sales tax will be laid before Victoria's MLAs by the city's motor dealers Friday morning. Similar protests are being registered by dealers elsewhere through local MLAs.

Edward Orr, manager, Motor Dealer's Association of B.C., today told Cabinet ministers the rumored increase to five per cent would "substantially increase" cost of cars, at a time when B.C. motorists are "the most heavily taxed in the country."

Bet Eisenhower longs for th' good ol' days, when th' enemy wore identifiable uniforms.

★ ★ ★

Not all th' mistakes are made in newspaper offices, Lydia. A lot are made in votin' booths.

★ ★ ★

Educatin' th' public is shore expensive, as th' Mayor points out. But educatin' some o' our civic leaders, through th' years, has run us up quite a bill too.

New Jet Bombers Ready For Service This Year

LONDON (AP)—Britain is building a powerful force of atom bombers to guarantee peace by impressing "any potential enemy with the suicidal folly of aggression," the government announced today.

Parliamentary Air Secretary George Ward told the Commons "we shall continue our policy of strength through quality and hitting power rather than sacrifice this in an attempt to achieve weight of numbers."

Ward asked Commons approval of a £491,640,000 ($1,376,592,000) bill to run the RAF for the year beginning next April 1. This is £6,360,000 ($17,808,000) less than last year and only slightly under the budget for the army.

NEW BOMBERS COMING

Ward said the first of Britain's revolutionary four-engine jet bombers, the triangle-shaped Valient will join the RAF this year. Two other long-range jet bombers, the Vulcan and Victor, will be close behind.

Ward said Britain's aim is to "do everything possible to prevent a war happening and to prepare to take the shock of it if it comes."

He said a whole fleet of supersonic jet fighters—the Swift—is being rushed to completion as the backbone of Britain's defense.

Ward added that another jet fighter, the Javelin, will soon join the RAF and help double the size of Britain's night fighter force.

Alta. Curlers Still Unbeaten

EDMONTON, Alta. (BUP)—Alberta continued its smart victory march today through the dominion curling championships by downing last-place Newfoundland 20-6 for a seven-game winning streak.

Matt Baldwin of Edmonton took a 2-0 in the first end and was never headed by Robert Kent's quartette from St. John's, which has failed to gain a single win in seven tries.

The major upset of the morning draw was Saskatchewan's 10-8 win over Northern Ontario, although Don Groom's Sudbury rink still held down second place in the round-robin series.

In other games of the seventh draw, British Columbia downed New Brunswick 10-5, Nova Scotia defeated Prince Edward Island 16-4, and Ontario scored five counters in the ninth for a 13-10 win over Quebec.

12-Foot Drifts Isolate Many Ontario Areas

By BRITISH UNITED PRESS

Highway snow plows bucked drifts up to 12 feet deep today in efforts to reach scores of small southwestern Ontario communities isolated for four days by the worst series of storms in 50 years.

Southern Ontario was virtually an emergency area as the latest storm passed over. The city of Chatham and many smaller communities were isolated, thousands of children were home from school, all travel was stopped except by train, and communication lines were down.

Crews working day and night finally managed to clear a road into Windsor at noon today but it urged motorists to stay at home except for the most urgent travel. Officials said driving conditions around Chatham and London were "hazardous if not impossible."

Highways through stricken Ontario areas were lined with trucks and cars Wednesday night while their occupants canvassed farmhouses for any sort of accommodation.

Traffic was cut off to Dresden, Blenheim, Ridgetown, Tilbury, Erieau and Thamesville. Thamesville could not be reached even by telephone. Telephone and telegraph wires to Kincardine also were down and only trains were getting through.

The main force of the storm missed Toronto but left ice-glazed streets which caused mile-long traffic jams this morning.

Vancouver Stocks

Trading slowed down during the afternoon session of the Vancouver Stock Exchange today.

Late sales: 100 B.C. Power 19⅛, 100 Canadian Collieries 8.85, 200 General Petroleum "A" 5.45, 600 Del Rio 1.94, 500 Central Leduc 2.25, 1,000 Merril Petroleum 7.05, 1,200 Bata 25, and 100 B.C. Packers "B" 9.75.

EPIC OF EVEREST THRILLS CITY GIRL

A Victoria girl at present studying at McGill University has written her mother an enthusiastic review of the Sir Edmund Hillary illustrated lecture, which she saw at Currie Memorial Gymnasium in Montreal recently.

"They (Hillary, Lowe and Dr. Evans) captivated us all with their excellent account of the climb," the Victoria student wrote.

"The immense color slides are breath-taking.

"It is done so well that you can almost imagine that you yourself are the ones to reach the summit of Everest first."

This view was confirmed in a long-distance telephone conversation between the Times and James Morris, London Times reporter, who is traveling with the team, in San Francisco. "The pictures are excellent," said Morris.

The team arrives in Victoria Sunday night. They appear at Memorial Arena, under Times sponsorship, Monday night.

A concert by the band of HMCS Naden at 7.30 p.m. precedes the lecture, which commences at 8.

Open Talks With Reds

LONDON (UP) — Britain opened formal trade negotiations with Communist Poland today and shortly will open similar talks with Hungary and Czechoslovakia.

Girl Thinks Ex-Lover Involved In Peculiar Death of Rome Beauty

ROME, Italy (UP)—A glamorous daughter of a prominent lawyer testified today she suspected her blue-blooded former lover and the son of the Italian foreign minister were "somehow mixed up" in the sensational death of a 21-year-old Roman beauty.

Anna Maria Moneta Caglio, 23-year-old star witness, testified in the opening day of the resumed trial of journalist Silvano Muto in Rome's penal court. The case, dubbed Italy's "scandal of the century," involves alleged narcotics traffic, sex, good-time girls and top-level politicians.

Miss Moneta Caglio, whom the press has labeled "The Black Swan," said her suspicions about Piero Piccioni, son of foreign minister Attilio Piccioni, and about the wealthy Marchese Ugo Montagna, her one-time lover, arose from an overheard telephone conversation between the two "good friends."

All Italy has been agog over the case stirred up by Muto, 26-year-old editor and publisher of the sensational magazine Attualita.

He charged that beautiful Wilma Montesi, who was found dead and half disrobed on a lonely beach outside Rome last April 12, died of an overdose of drugs.

Muto was charged by the state with spreading false and tendentious information liable to disturb public order.

The magazine story directly implicated the Marchese Ugo Montaga in allegations of narcotics traffic and sex orgies at the St. Hubert Hunting Club, which is frequented by Italy's nobility.